

W E S T B E A C H B L V D.

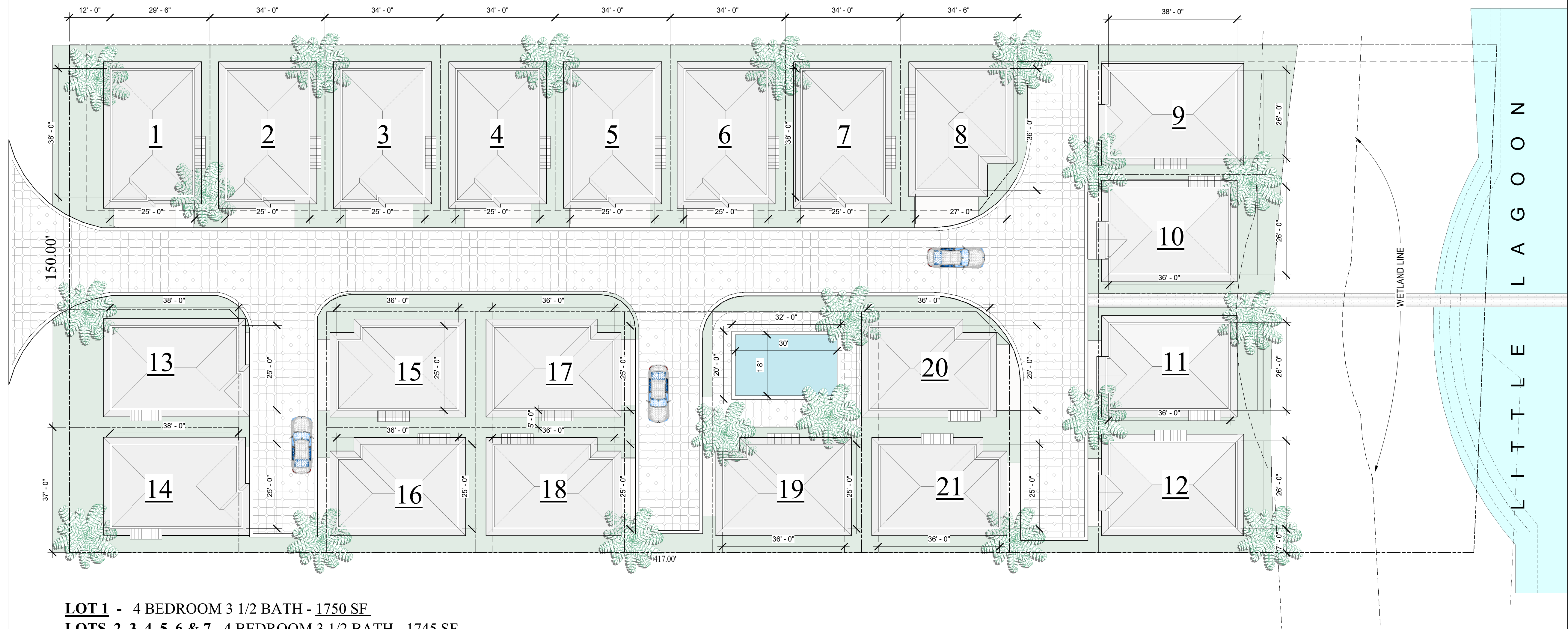

- LOT 1** - 4 BEDROOM 3 1/2 BATH - 1750 SF
LOTS 2, 3, 4, 5, 6 & 7 - 4 BEDROOM 3 1/2 BATH - 1745 SF
LOT 8 - 3 BEDROOM 3 1/2 BATH - 1710 SF
LOT 9 - 4 BEDROOM 4 BATH 2020 SF
LOT 10 - 4 BEDROOM 4 BATH 1950 SF
LOT 11 - 4 BEDROOM 4 BATH 1950 SF
LOT 12 - 4 BEDROOM 4 BATH 2020 SF
LOT 13 - 4 BEDROOM 3 1/2 BATH 1765 SF
LOT 14 - 4 BEDROOM 3 1/2 BATH 1765 SF
LOT 15 - 4 BEDROOM 3 1/2 BATH 1710 SF
LOT 16 - 4 BEDROOM 3 1/2 BATH 1710 SF
LOT 17 - 4 BEDROOM 3 1/2 BATH 1725 SF
LOT 18 - 4 BEDROOM 3 1/2 BATH 1725 SF
LOT 19 - 4 BEDROOM 3 1/2 BATH 1710 SF
LOT 20 - 4 BEDROOM 3 1/2 BATH 1675 SF
LOT 21 - 4 BEDROOM 3 1/2 BATH 1725 SF

SITE PLAN

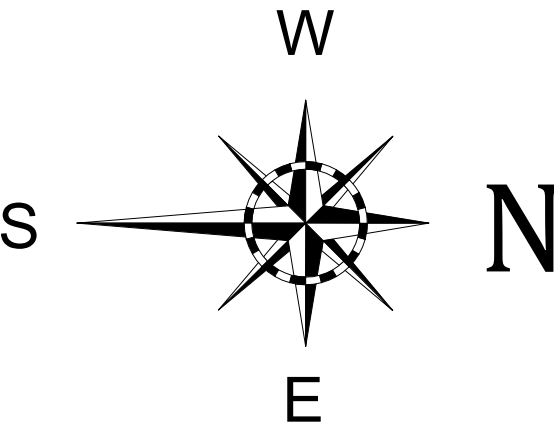

"SUBJECT TO CHANGE"



RE/MAX Paradise
Bob Shallow 251-948-8888



HENRY NORRIS
&
ASSOCIATES

ARCHITECTURE
&
ENVIRONMENTAL
DESIGN

30 N. PALAFOX
PENSACOLA, FL
32502
(850)432-6011
FAX 435-9001

SUMMER COTTAGES
Gulf Shores, Alabama

JOB #: Project Number
CAD:
CHECKED: HN
DATE: 07/01/25

REVISIONS:

SEAL:

SHEET TITLE:
MASTER SITE PLAN -
COTTAGES

A10

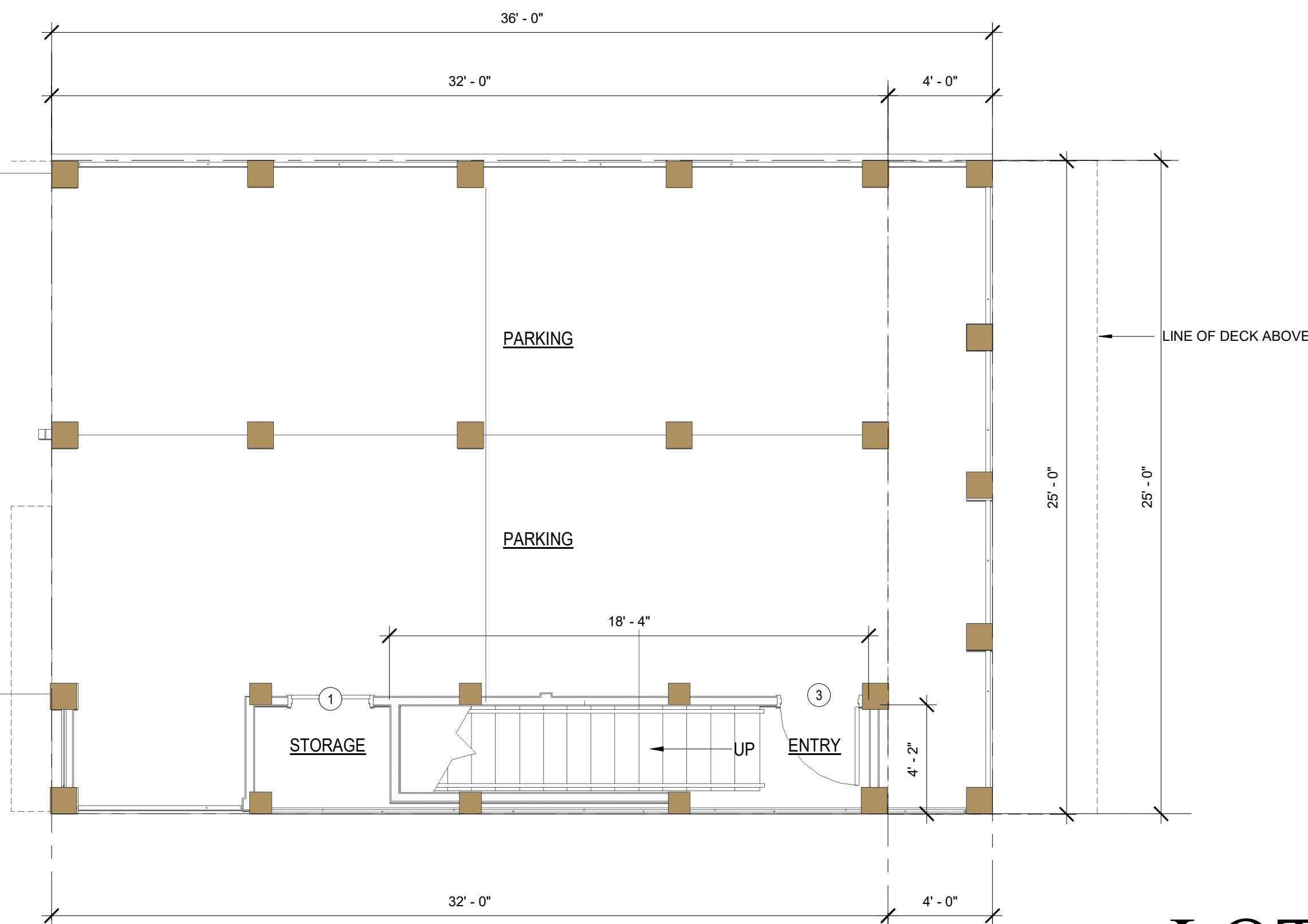

1ST LEVEL FLOOR PLAN

LOT 1

4 BEDROOM 3 1/2 BATH
1750 SF

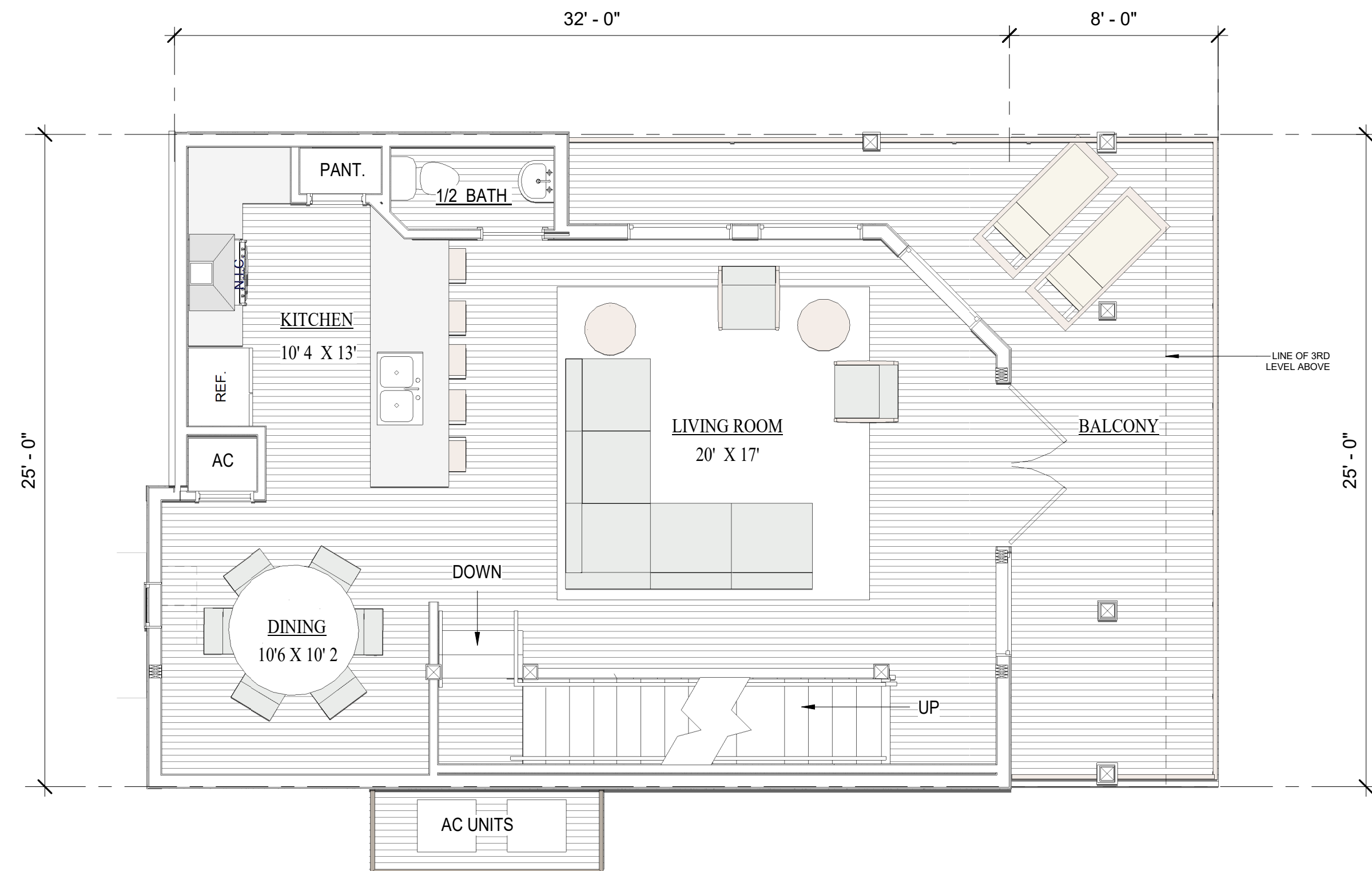

2ND LEVEL FLOOR PLAN

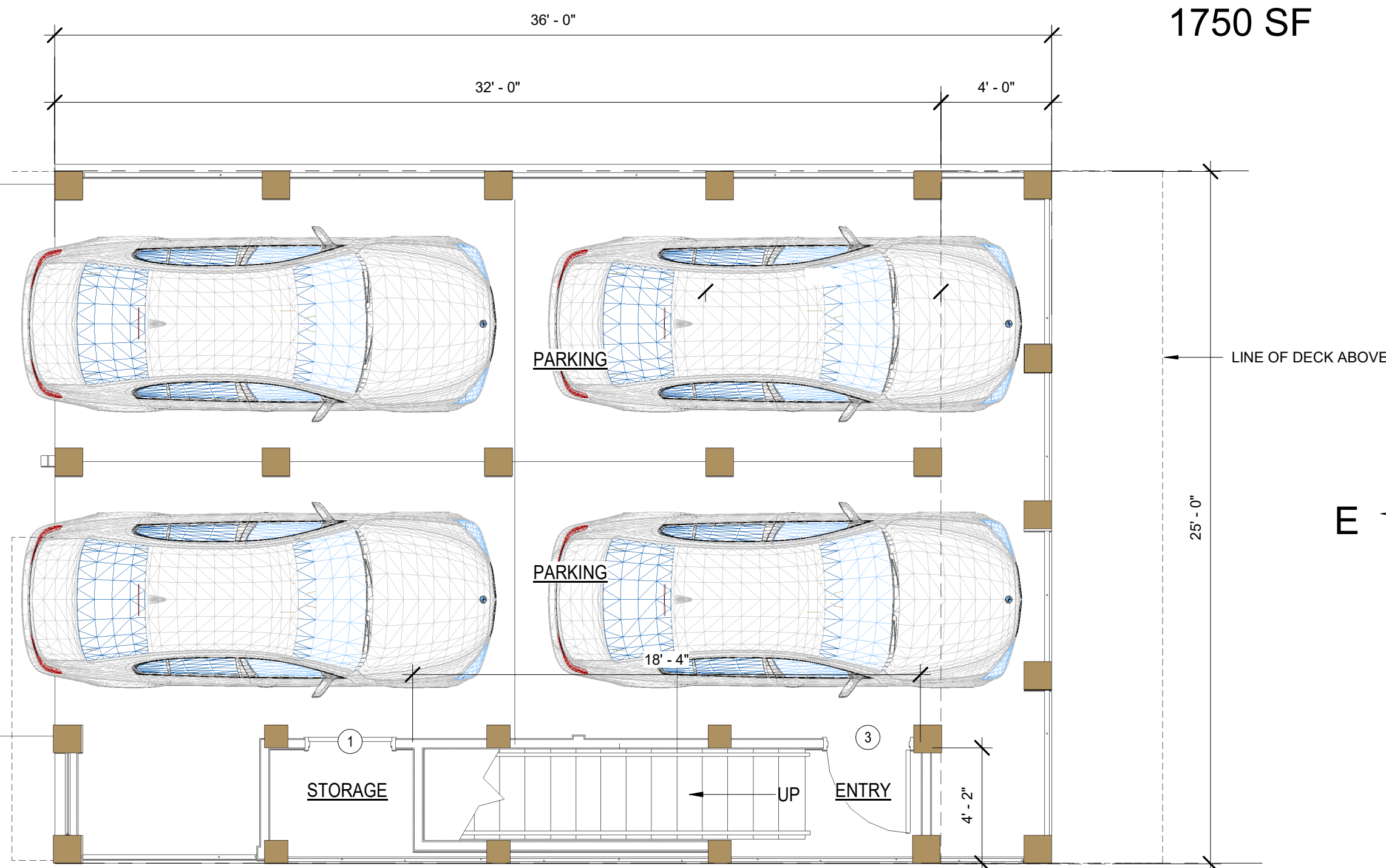

1ST LEVEL PARKING PLAN

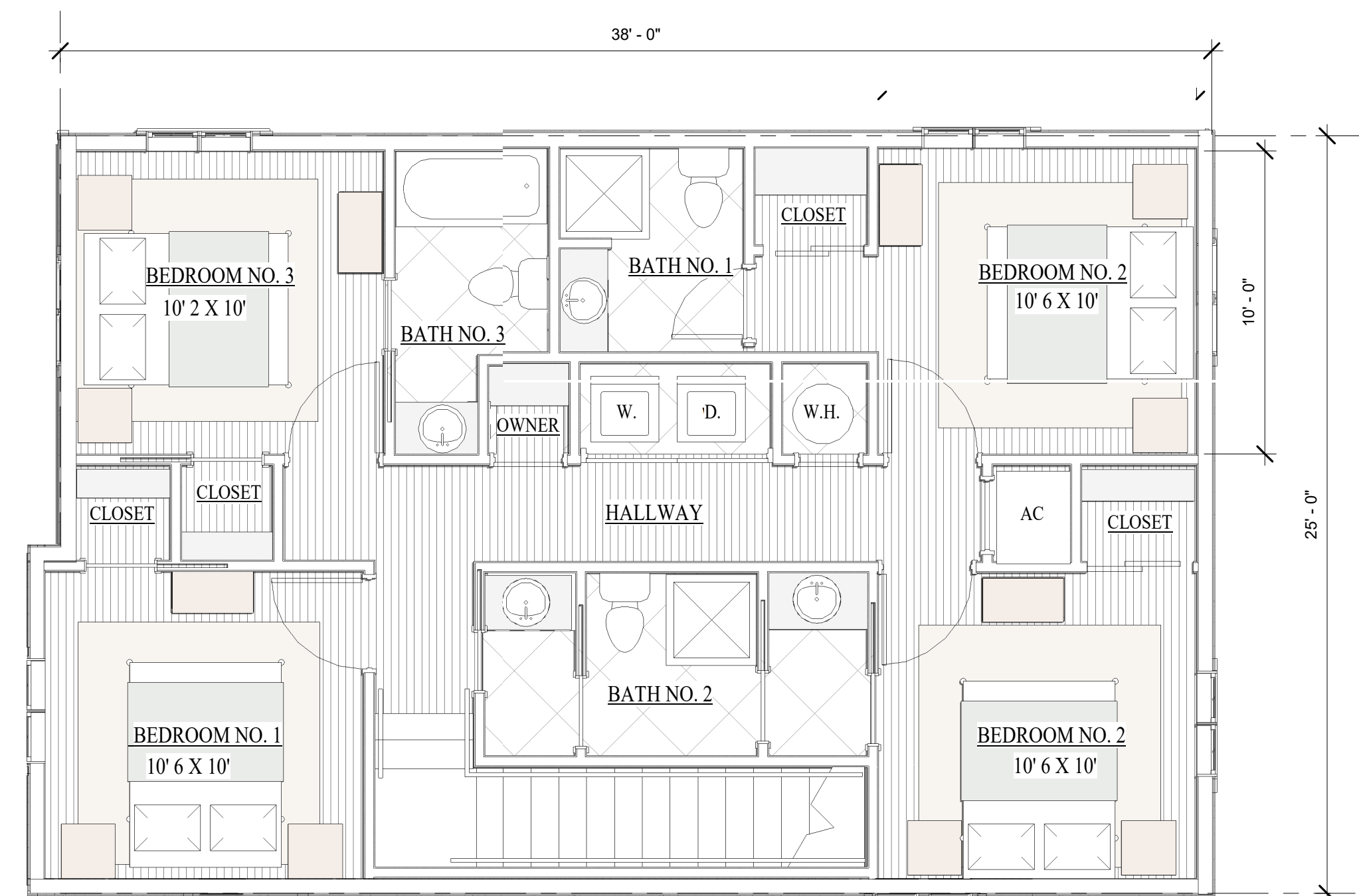
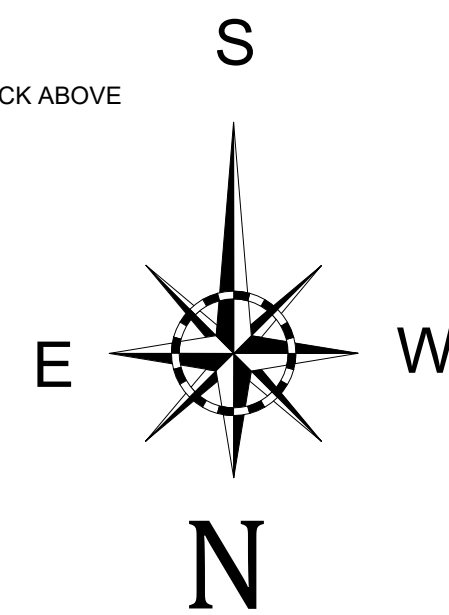

3RD LEVEL FLOOR PLAN



HENRY NORRIS
&
ASSOCIATES

ARCHITECTURE
&
ENVIRONMENTAL
DESIGN

30 N. PALAFOX
PENSACOLA, FL
32502
(850)432-6011
FAX 435-9001

SUMMER COTTAGES
LOT 1
Gulf Shores, Alabama

JOB #: Project Number
CAD:
CHECKED: HN
DATE: 06/23/25

REVISIONS:

SEAL:

SHEET TITLE:
LOT 1 FLOOR PLANS -
PRESENTATION

A100



"SUBJECT TO CHANGE"



RE/MAX Paradise

Bob Shallow 251-948-8888





SOUTH ELEVATION - LOT 1



WEST ELEVATION - LOT 1



EAST ELEVATION - LOT 1

LOT 1 ELEVATIONS

4 BEDROOM 3 1/2 BATH
1750 SF



NORTH ELEVATION - LOT 1



"SUBJECT TO CHANGE"



RE/MAX Paradise

Bob Shallow 251-948-8888



Cunningham & Head



HENRY NORRIS
&
ASSOCIATES

ARCHITECTURE
&
ENVIRONMENTAL
DESIGN

30 N. PALAFOX
PENSACOLA, FL
32502
(850)432-6011
FAX 435-9001

SUMMER COTTAGES

LOT 1 ELEVATIONS

Gulf Shores, Alabama

JOB #: Project Number
CAD:
CHECKED: HN
DATE: 06/23/25

REVISIONS:

SEAL:

SHEET TITLE:
PRESENTATION BLDG.
ELEVATIONS

A201

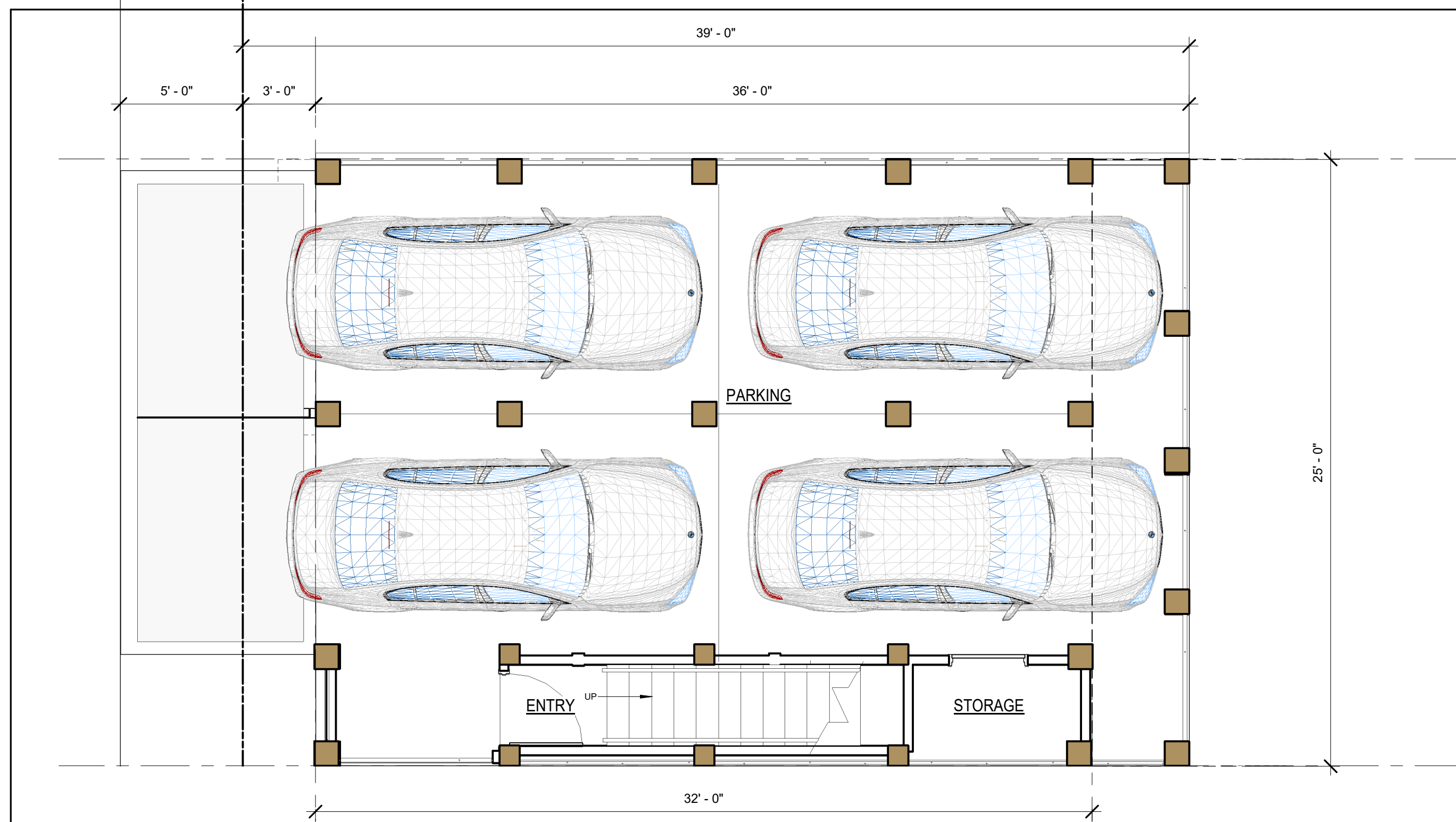

FIRST LEVEL FLOOR PLAN

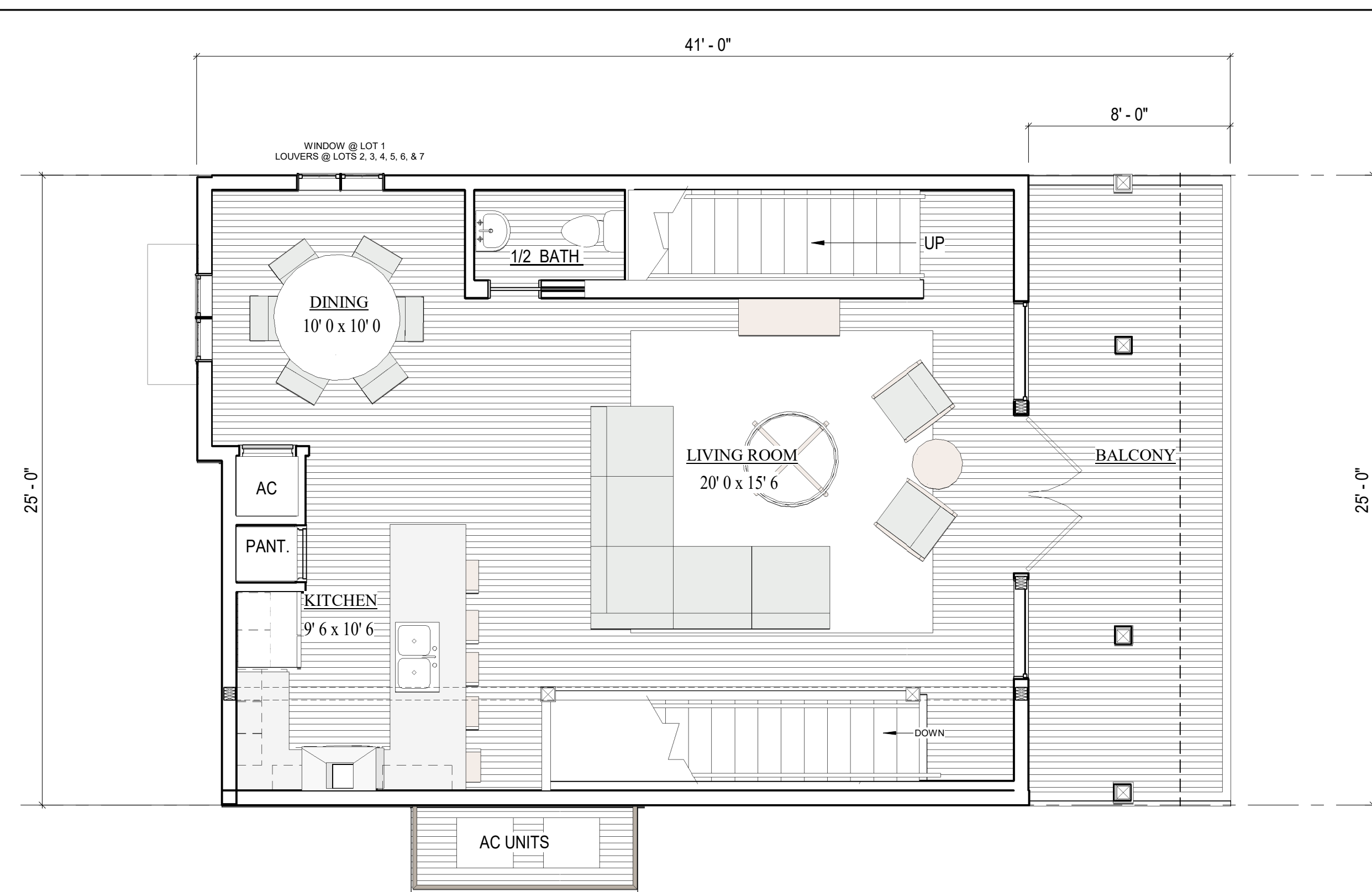

2ND LEVEL FLOOR PLAN

LOTS 2, 3, 4, 5, 6, & 7

4 BEDROOM 3 1/2 BATH
1745 SF

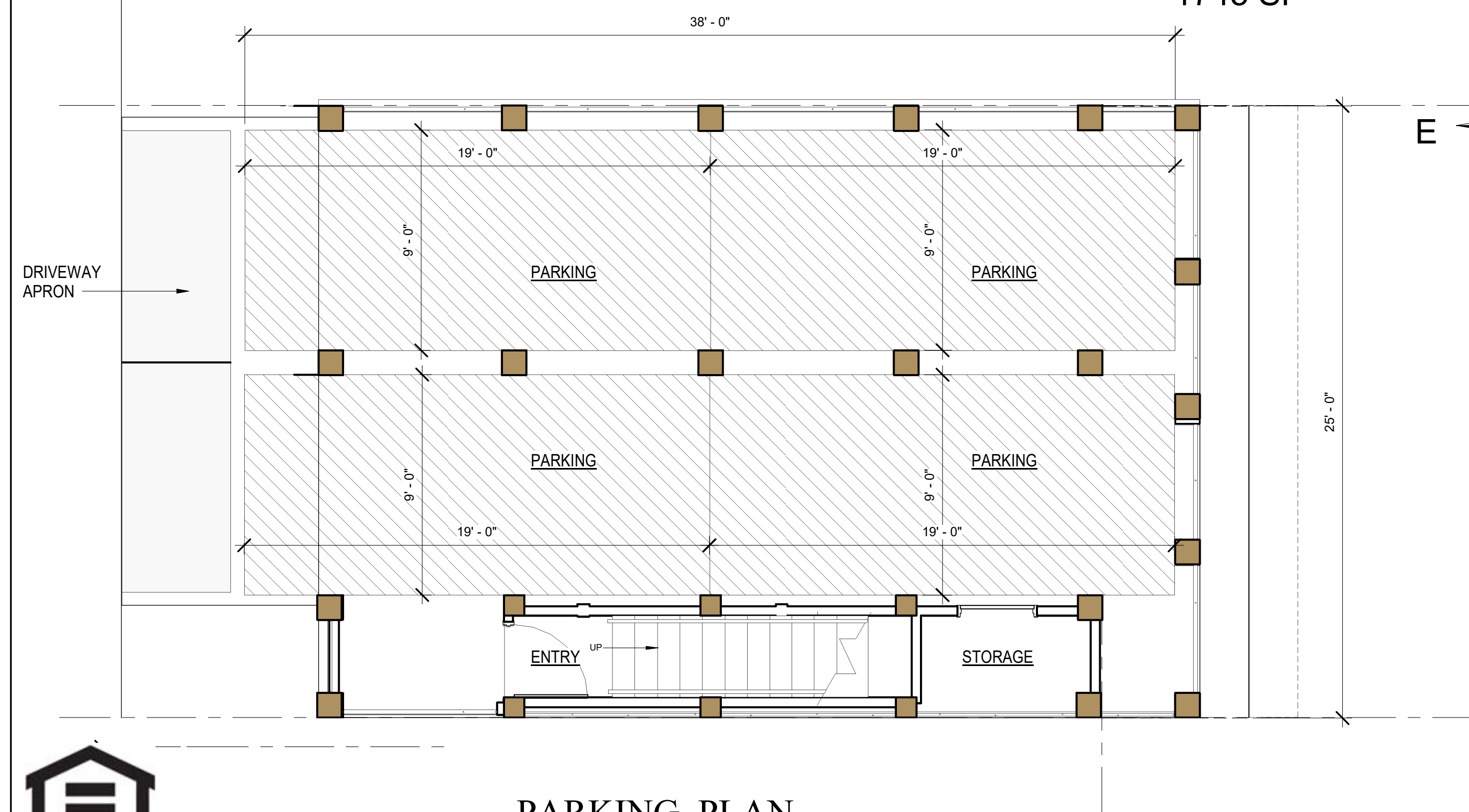

PARKING PLAN



3RD LEVEL FLOOR PLAN



"SUBJECT TO CHANGE"



RE/MAX Paradise

Bob Shallow 251-948-8888

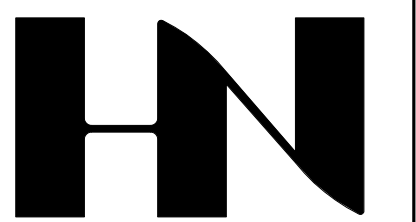

HENRY NORRIS
&
ASSOCIATES

ARCHITECTURE
&
ENVIRONMENTAL
DESIGN

30 N. PALAFOX
PENSACOLA, FL
32502
(850)432-6011
FAX 435-9001

SUMMER COTTAGES
LOTS 1, 2, 3, 4, 5, 6, & 7
Gulf Shores, Alabama

JOB #: Project Number
CAD:
CHECKED: HN
DATE: 02/28/25

REVISIONS:

SEAL:

SHEET TITLE:
LOT 1-7 FLOOR PLANS

A100



SOUTH ELEVATION - LOTS 2, 3, 4, 5, 6, & 7



EAST ELEVATION - LOTS 2, 3, 4, 5, 6, & 7

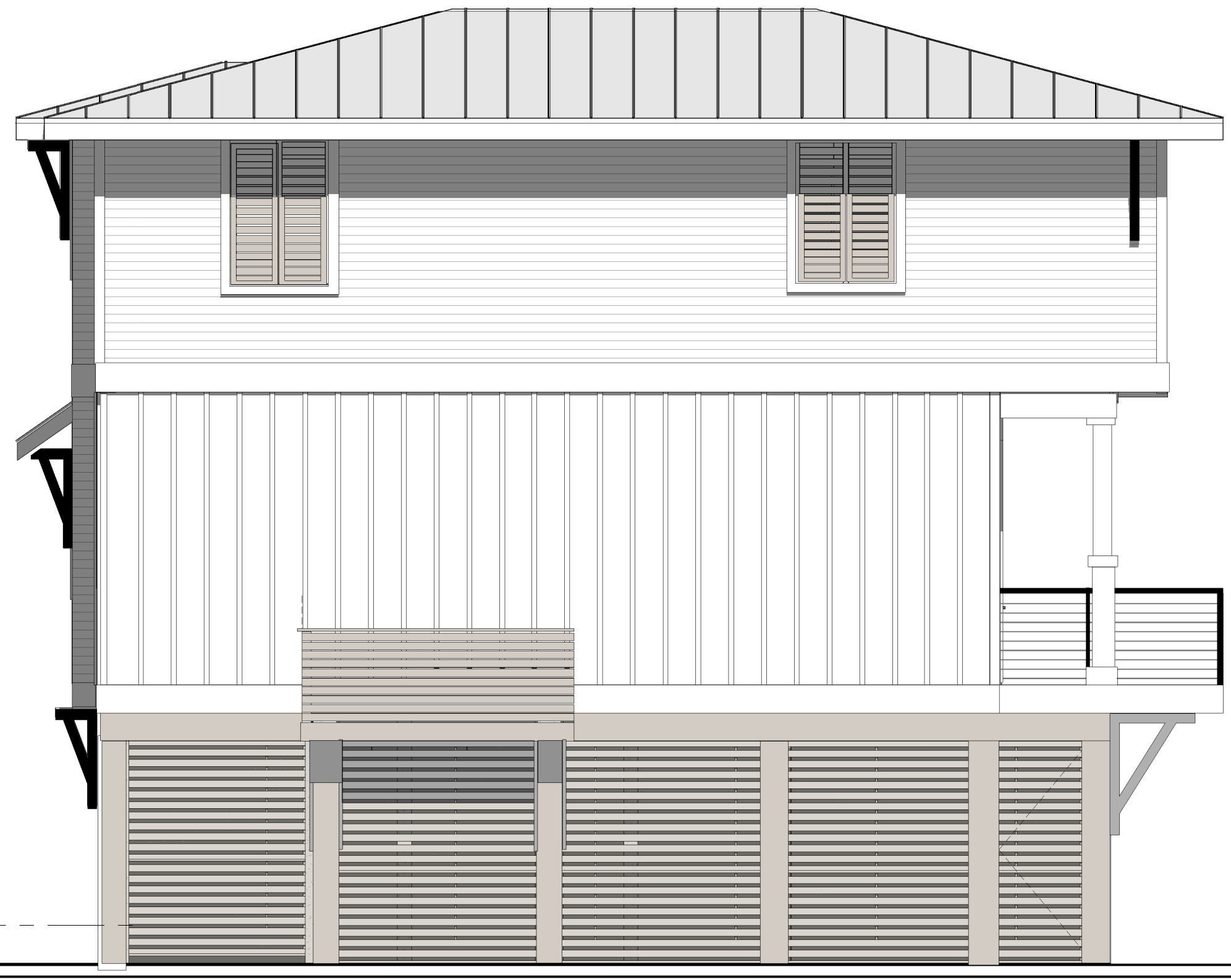

NORTH ELEVATION - LOTS 2, 3, 4, 5, 6, & 7



WEST ELEVATION - LOTS 2, 3, 4, 5, 6, & 7

LOTS 2, 3, 4, 5, 6, 7 ELEVATIONS

4 BEDROOM 3 1/2 BATH
1745 SF



"SUBJECT TO CHANGE"



RE/MAX Paradise

Bob Shallow 251-948-8888



Cunningham & Head

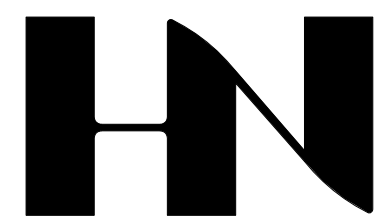

HENRY NORRIS
&
ASSOCIATES

ARCHITECTURE
&
ENVIRONMENTAL
DESIGN

30 N. PALAFOX
PENSACOLA, FL
32502
(850)432-6011
FAX 435-9001

SUMMER COTTAGES
LOTS 2, 3, 4, 5, 6, & 7
ELEVATIONS
Gulf Shores, Alabama

JOB #: Project Number
CAD:
CHECKED: HN
DATE: 02/28/25

REVISIONS:

SEAL:

SHEET TITLE:
LOT 2, 3, 4, 5, 6, & 7
ELEVATIONS

A202

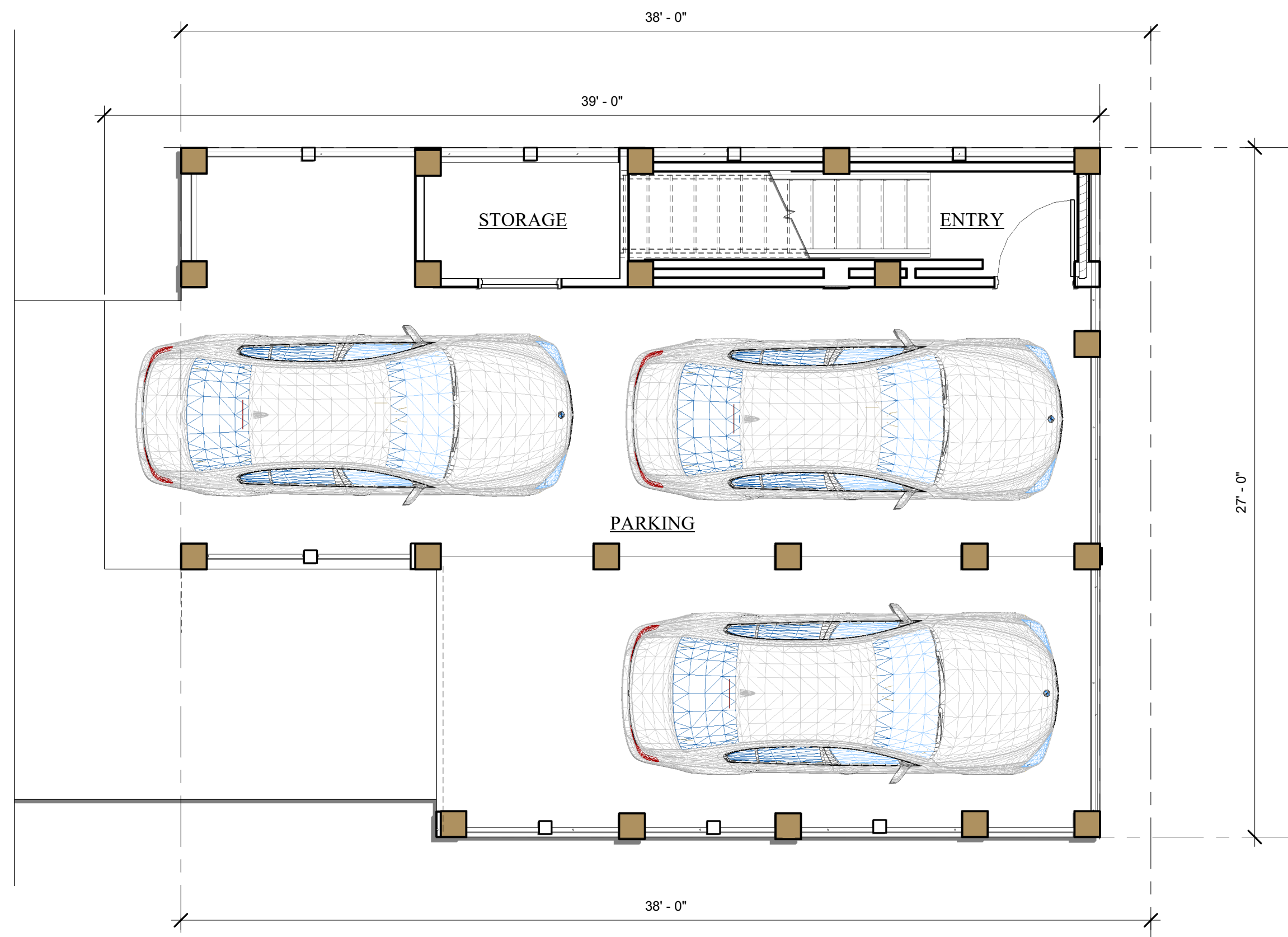

FIRST LEVEL FLOOR PLAN - LOT 8

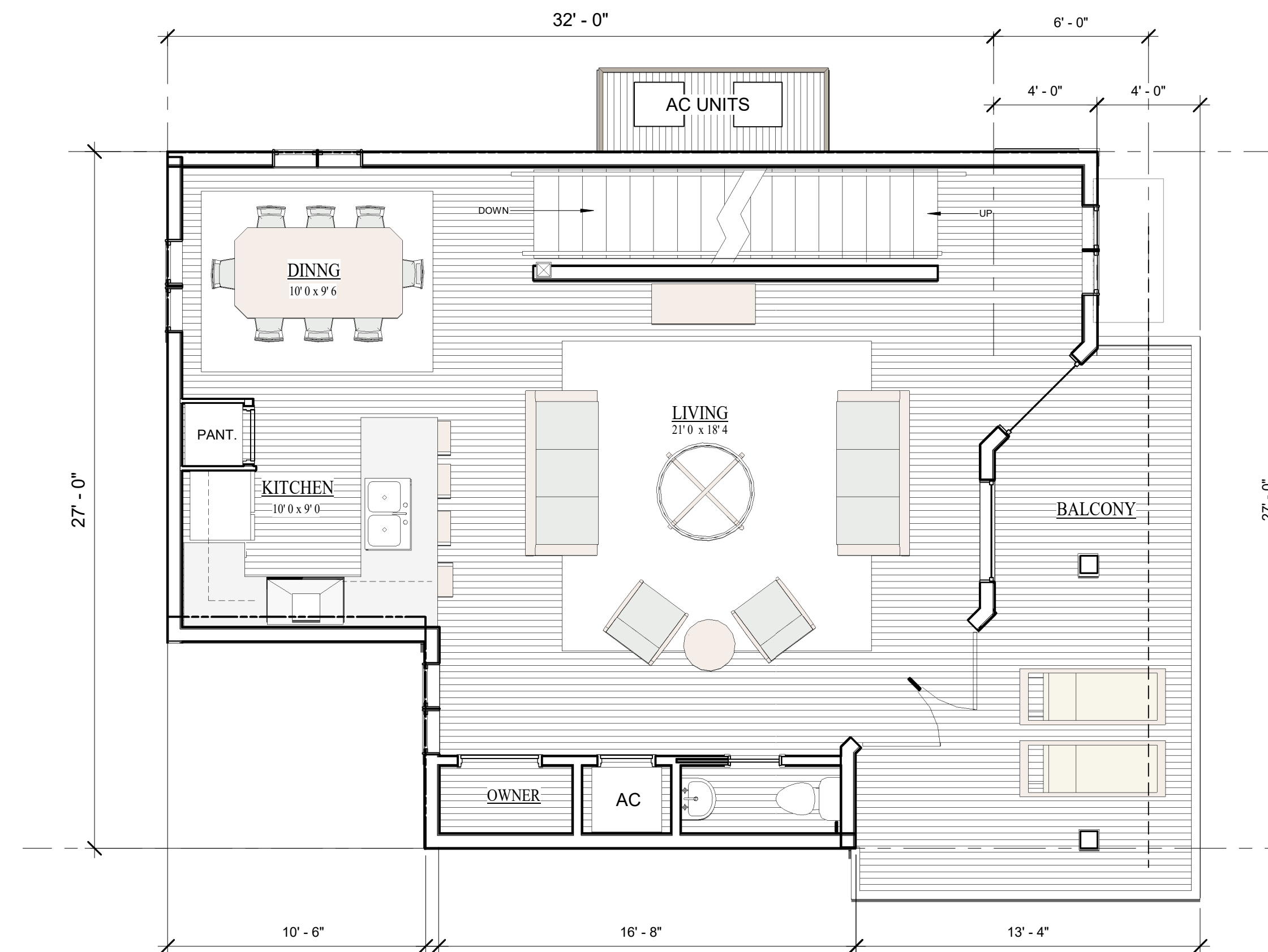

2ND LEVEL FLOOR PLAN - LOT 8

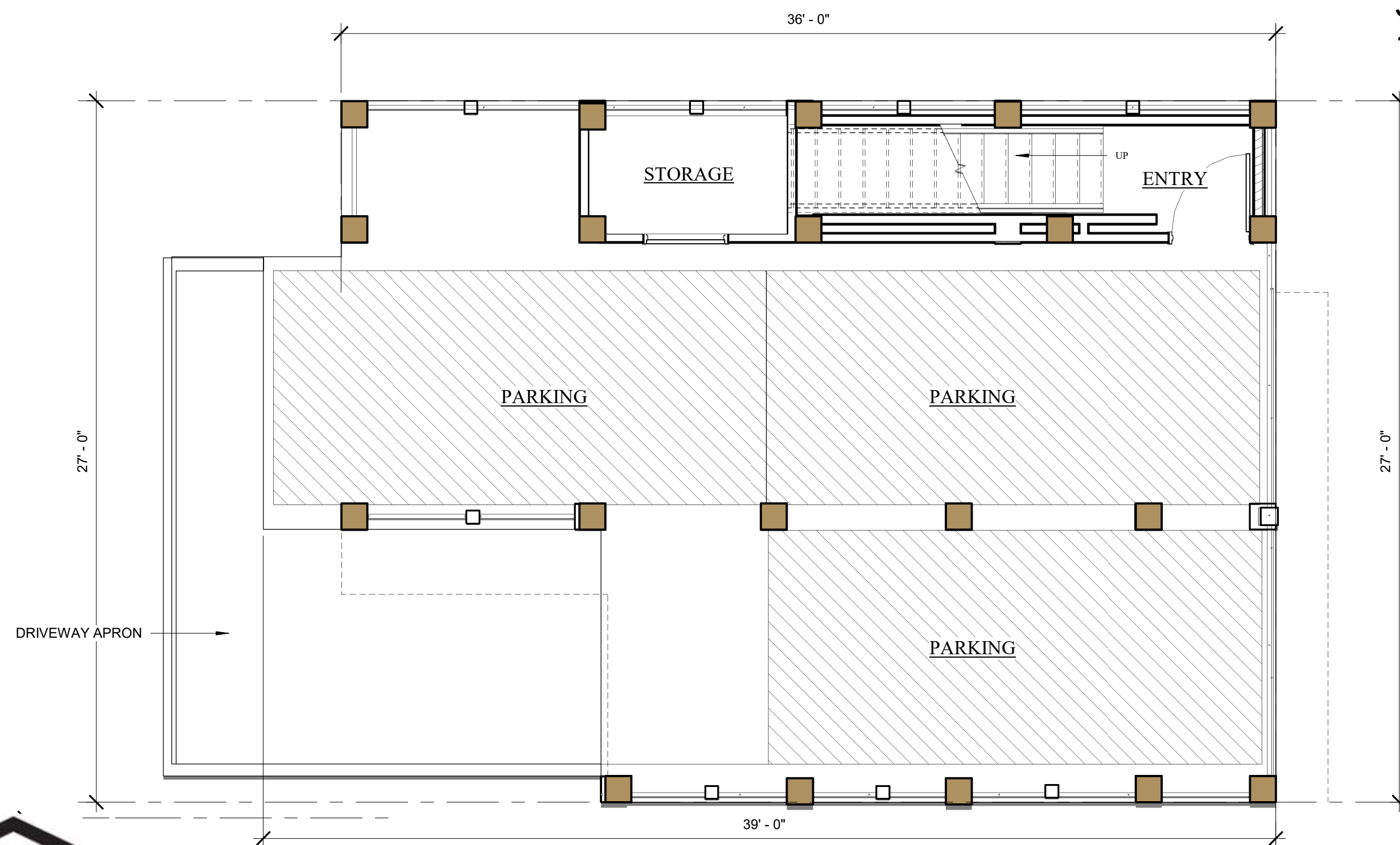

PARKING PLAN - LOT 8



3RD LEVEL FLOOR PLAN - LOT 8

LOT 8

3 BEDROOM/ 3 1/2 BATH
1710 SF

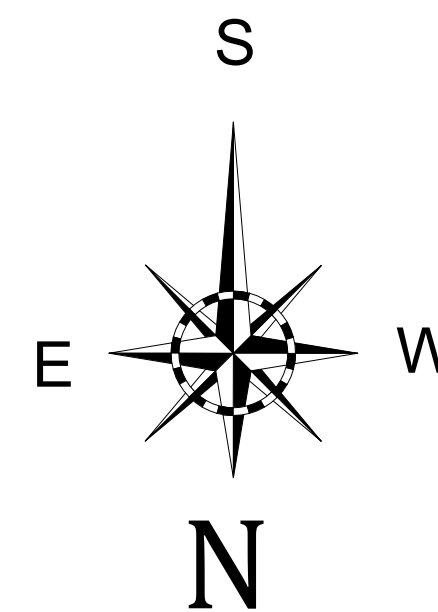

"SUBJECT TO CHANGE"



RE/MAX Paradise

Bob Shallow 251-948-8888

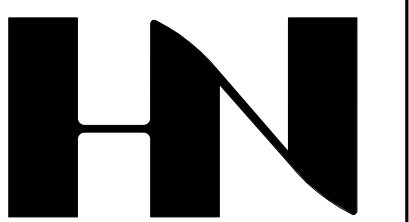

HENRY NORRIS
&
ASSOCIATES

ARCHITECTURE
&
ENVIRONMENTAL
DESIGN

30 N. PALAFOX
PENSACOLA, FL
32502
(850)432-6011
FAX 435-9001

SUMMER COTTAGES

LOT No. 8
Gulf Shores, Alabama

JOB #: Project Number
CAD:
CHECKED: HN
DATE: 02/28/25

REVISIONS:

SEAL:

SHEET TITLE:
FLOOR PLANS

A100



SOUTH ELEVATION - LOT 8



WEST ELEVATION - LOT 8

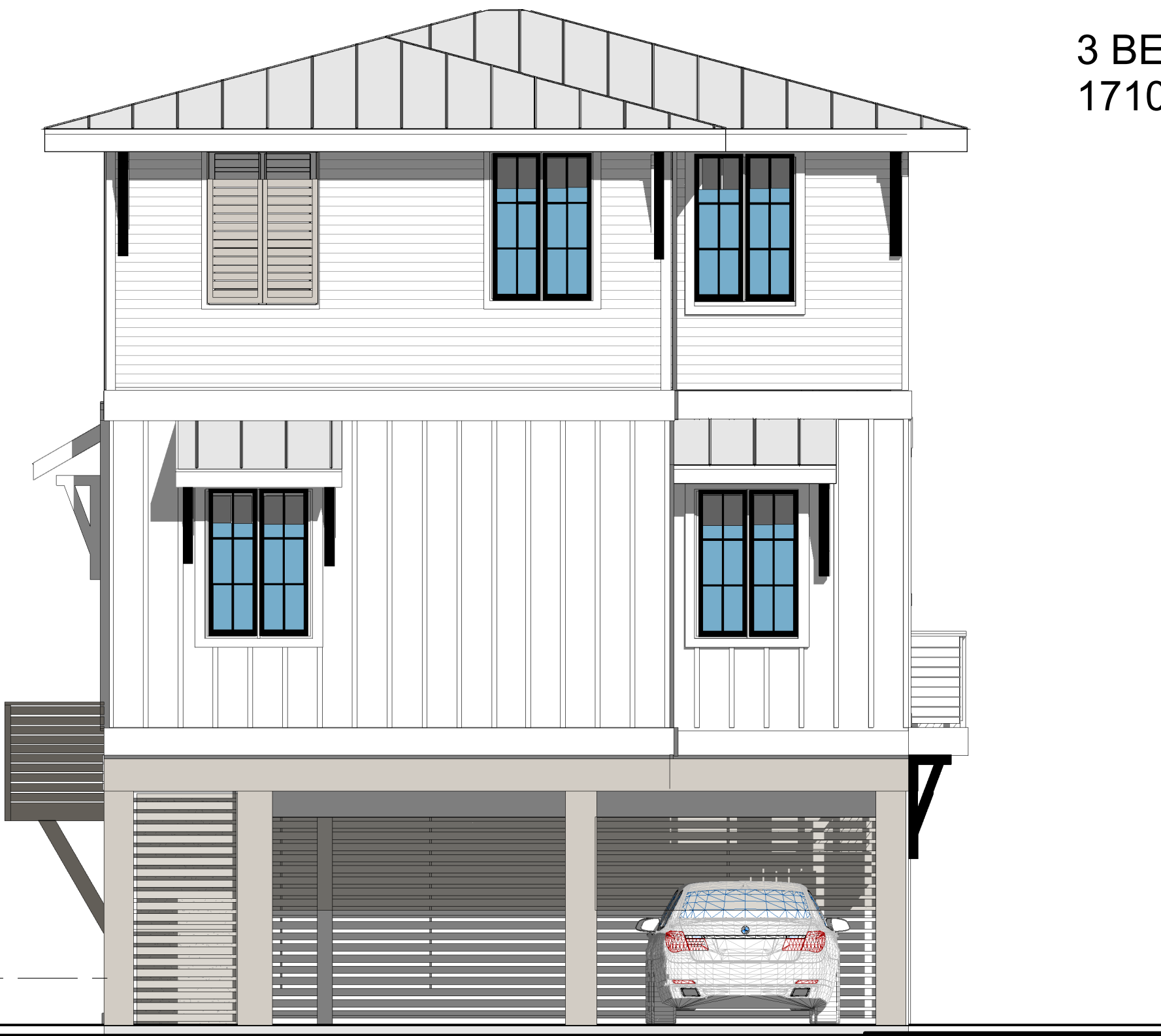

EAST ELEVATION - LOT 8



NORTH ELEVATION - LOT 8

LOT 8

3 BEDROOM/ 3 1/2 BATH
1710 SF



"SUBJECT TO CHANGE"



RE/MAX Paradise

Bob Shallow 251-948-8888



Cunningham & Head



HENRY NORRIS
&
ASSOCIATES

ARCHITECTURE
&
ENVIRONMENTAL
DESIGN

30 N. PALAFOX
PENSACOLA, FL
32502
(850)432-6011
FAX 435-9001

SUMMER COTTAGES

LOT NO. 8

Gulf Shores, Alabama

JOB #: Project Number
CAD:
CHECKED: HN
DATE: 02/28/25

REVISIONS:

SEAL:

SHEET TITLE:
BLDG. ELEVATIONS

A201

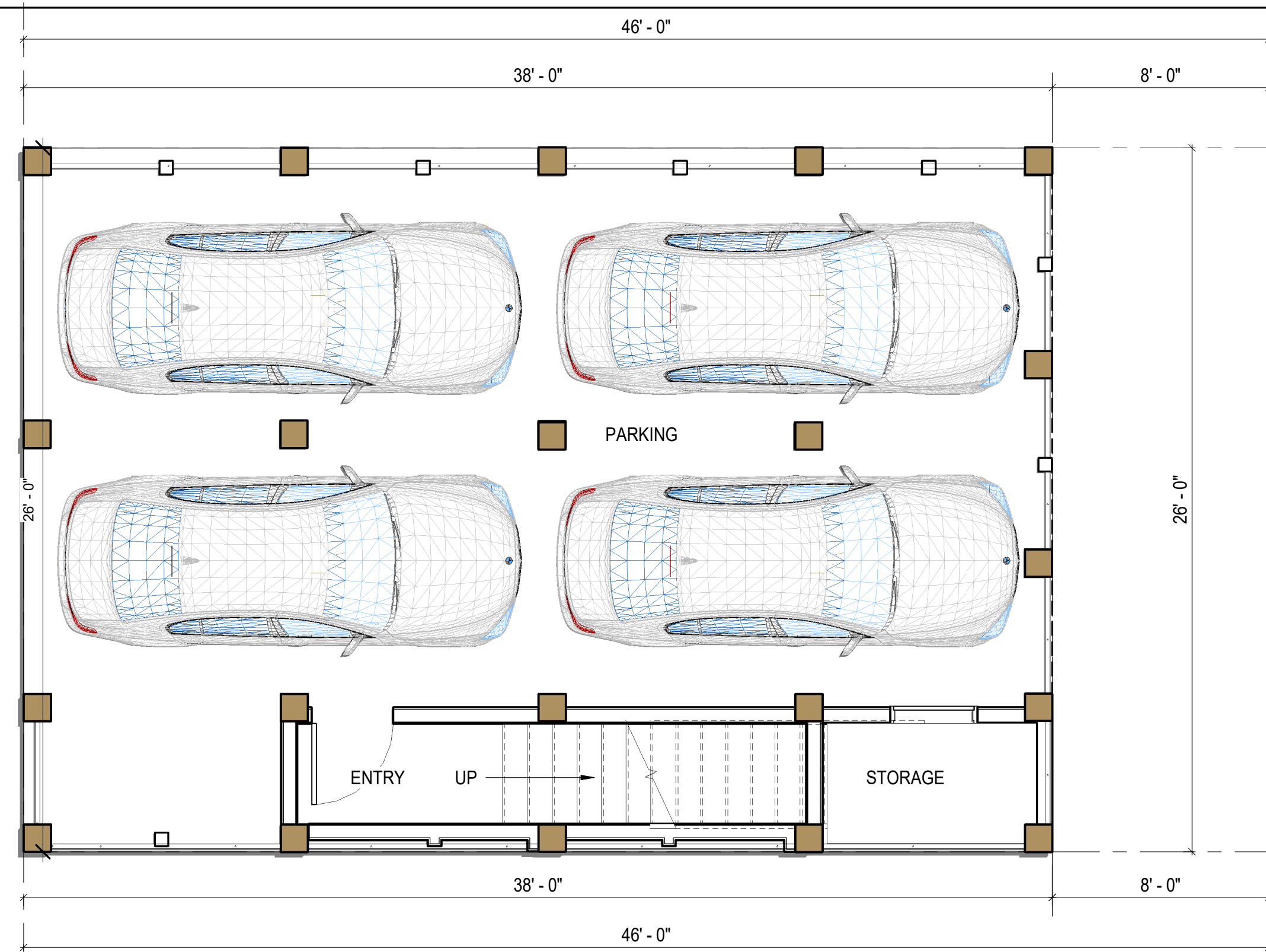

1ST LEVEL FLOOR PLAN LOT 9

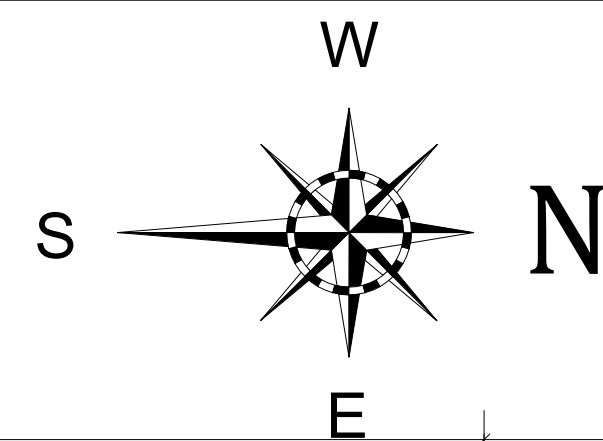

LOT 9

4 BEDROOM/ 4 BATH
2020 SF

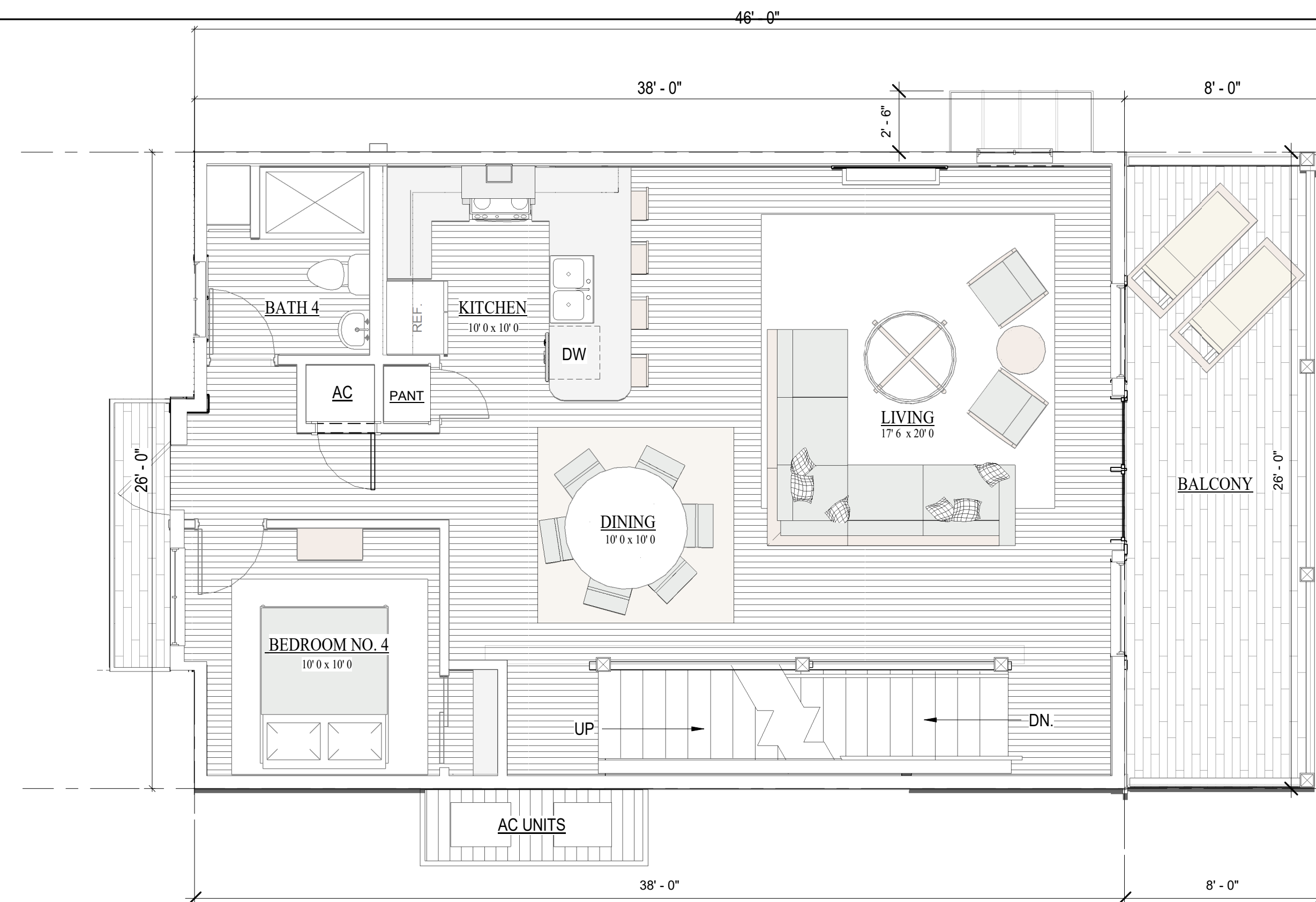

2ND LEVEL FLOOR PLAN LOT 9

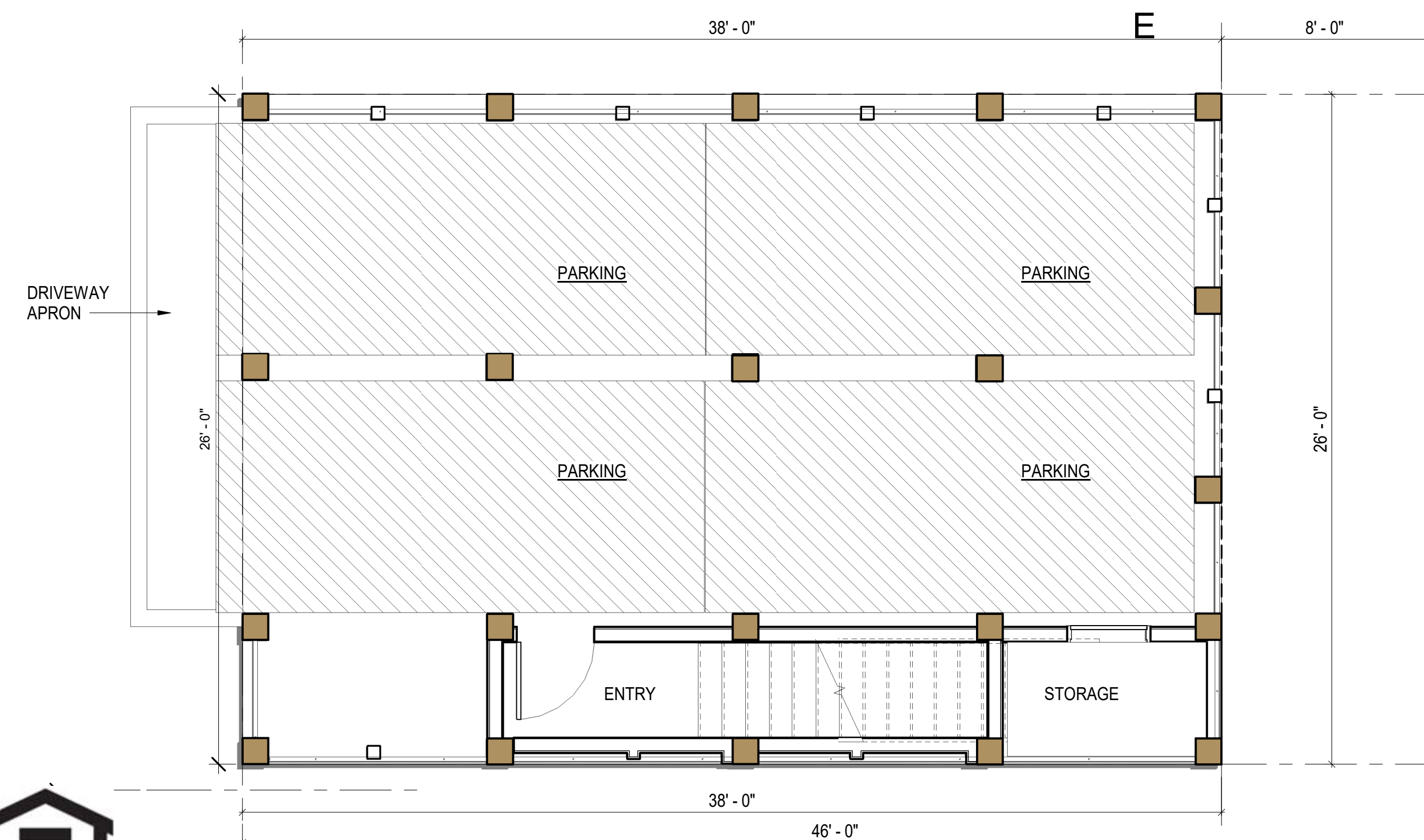

PARKING PLAN LOT 9

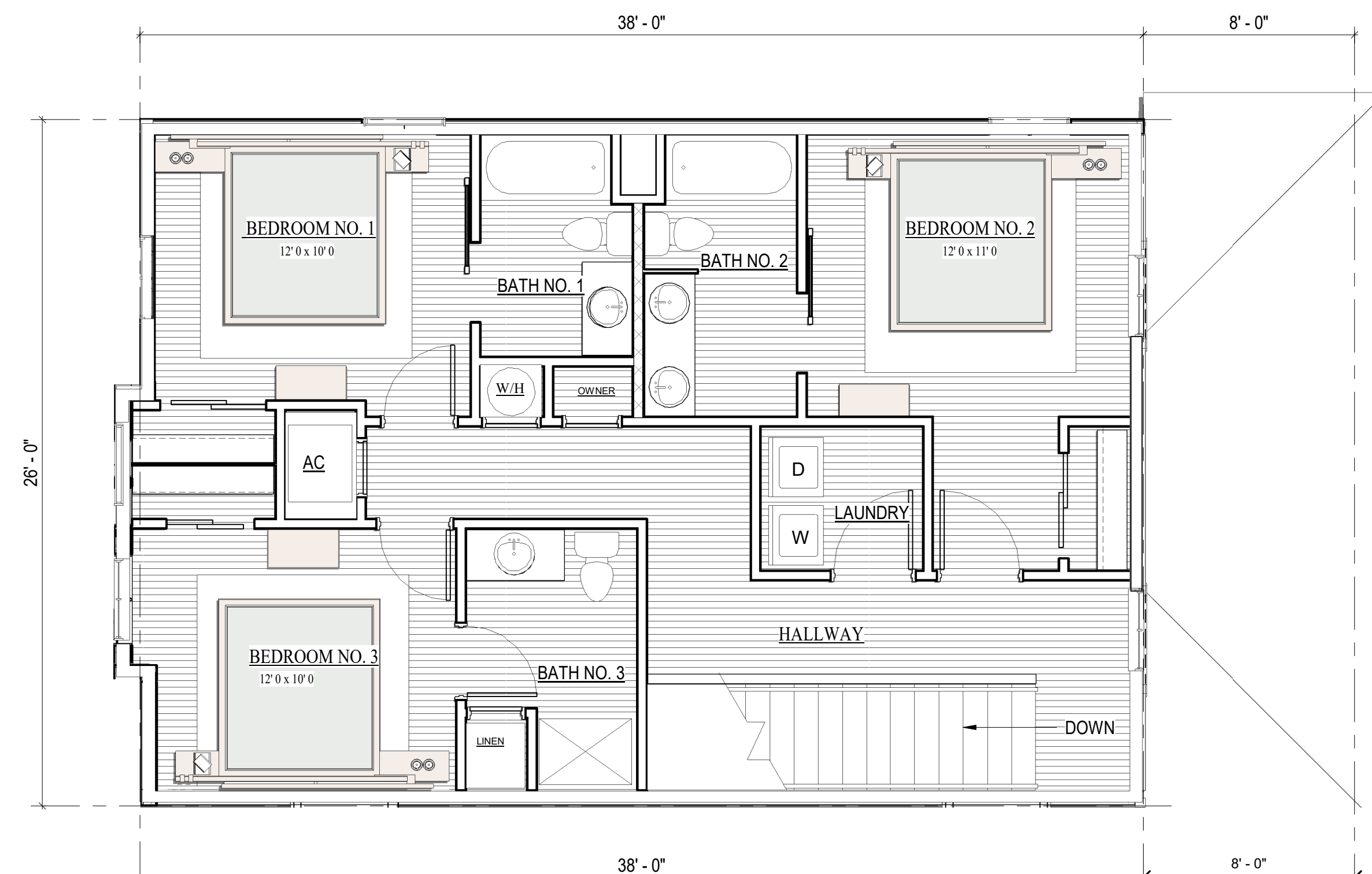

3RD LEVEL FLOOR PLAN LOT 9

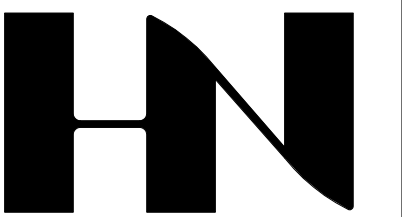

HENRY NORRIS
&
ASSOCIATES

ARCHITECTURE
&
ENVIRONMENTAL
DESIGN

30 N. PALAFOX
PENSACOLA, FL
32502
(850)432-6011
FAX 435-9001

SUMMER COTTAGES
LOT 9

Gulf Shores, Alabama

JOB #: Project Number
CAD:
CHECKED: HN
DATE: 02/05/25

REVISIONS:

SEAL:

SHEET TITLE:
LOT 9 FLOOR PLANS

A100



"SUBJECT TO CHANGE"



RE/MAX Paradise

Bob Shallow 251-948-8888



Cunningham & Head



SOUTH ELEVATION: LOT 9

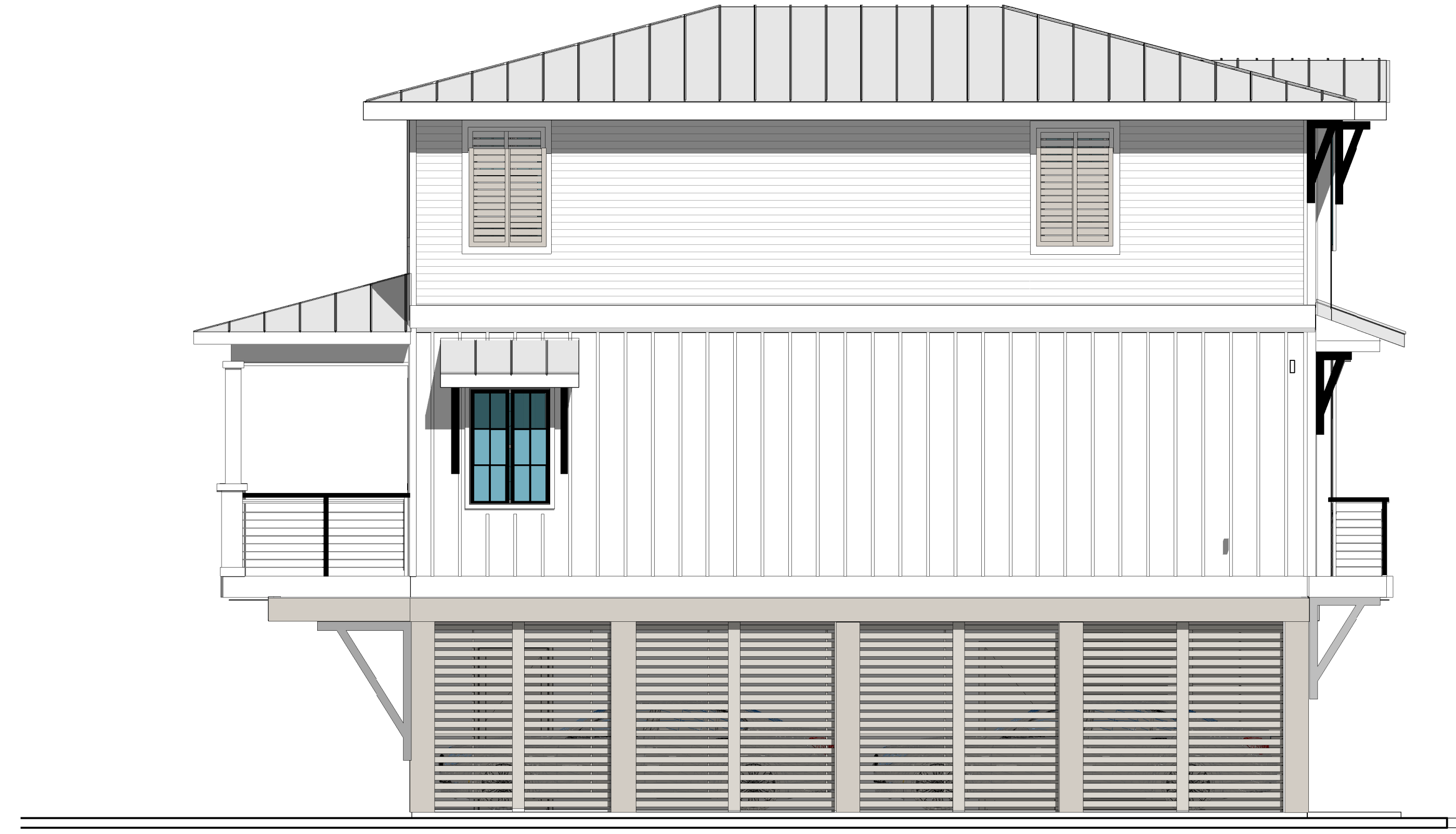

WEST ELEVATION: LOT 9



EAST ELEVATION: LOT 9

LOT 9
4 BEDROOM/ 4 BATH
2020 SF



NORTH ELEVATION - LOT 9



"SUBJECT TO CHANGE"



RE/MAX Paradise

Bob Shallow 251-948-8888



Cunningham & Head

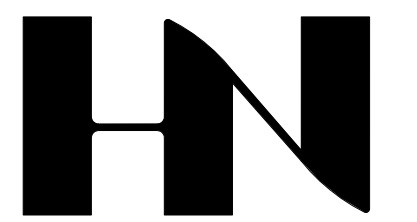

HENRY NORRIS
&
ASSOCIATES

ARCHITECTURE
&
ENVIRONMENTAL
DESIGN

30 N. PALAFOX
PENSACOLA, FL
32502
(850)432-6011
FAX 435-9001

SUMMER COTTAGES
LOT 9
Gulf Shores, Alabama

JOB #: Project Number
CAD:
CHECKED: HN
DATE: 02/05/25

REVISIONS:

SEAL:

SHEET TITLE:
LOT 9 ELEVATIONS

A201

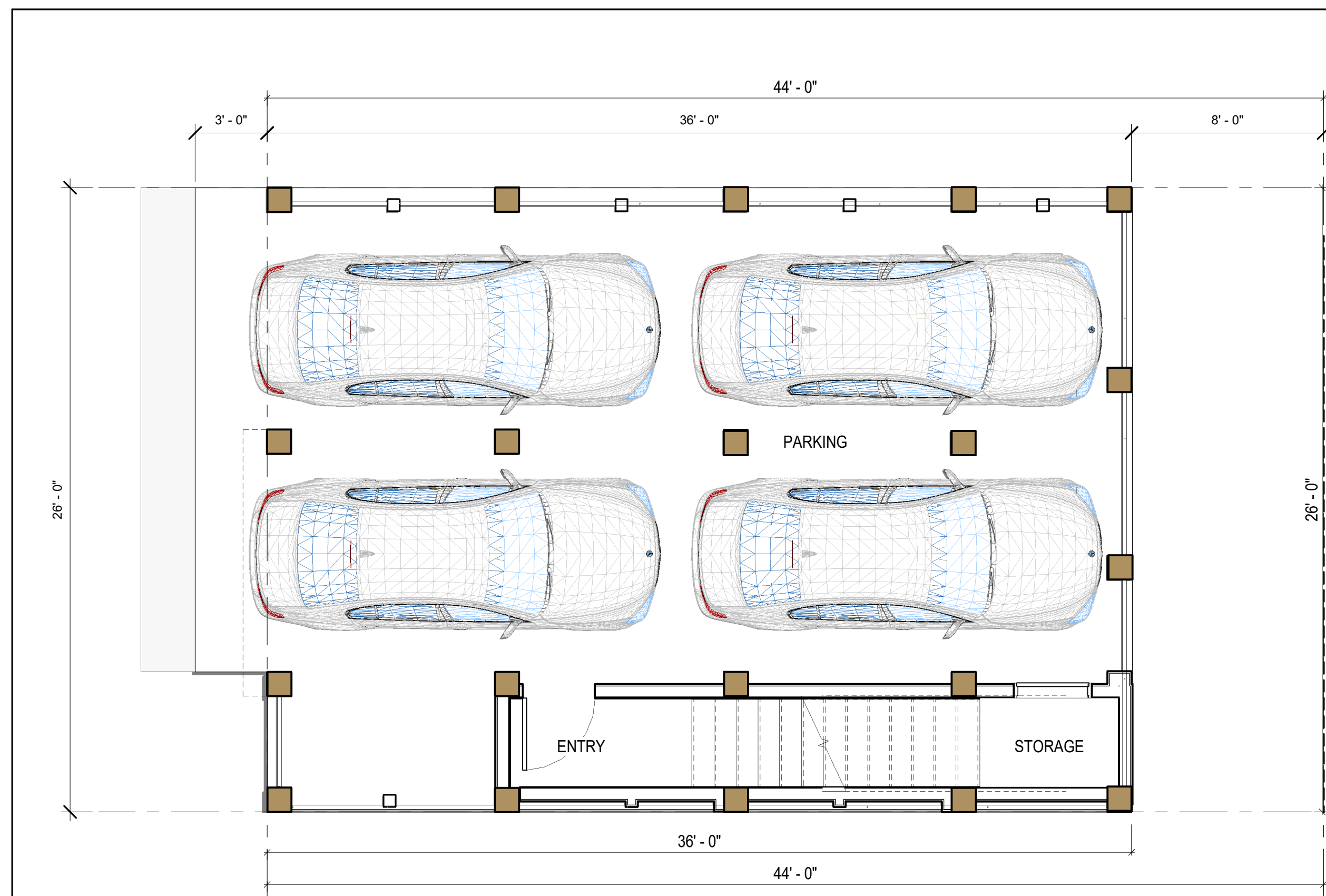

1ST LEVEL FLOOR PLAN LOTS 10 & 11

LOT 10 & 11

4 BEDROOM/ 4 BATH
1950 SF

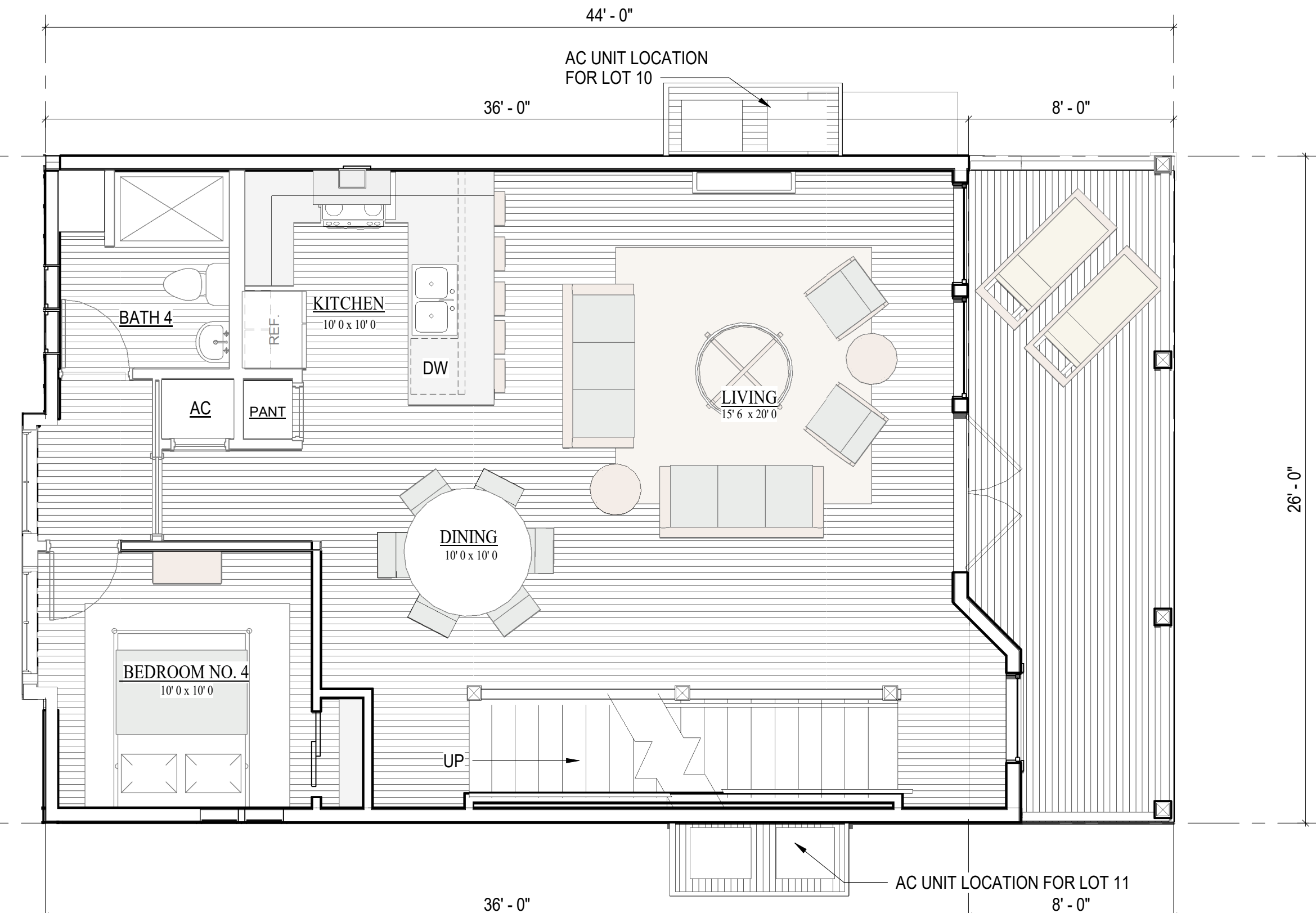

2ND LEVEL FLOOR PLAN LOTS, 10, & 11

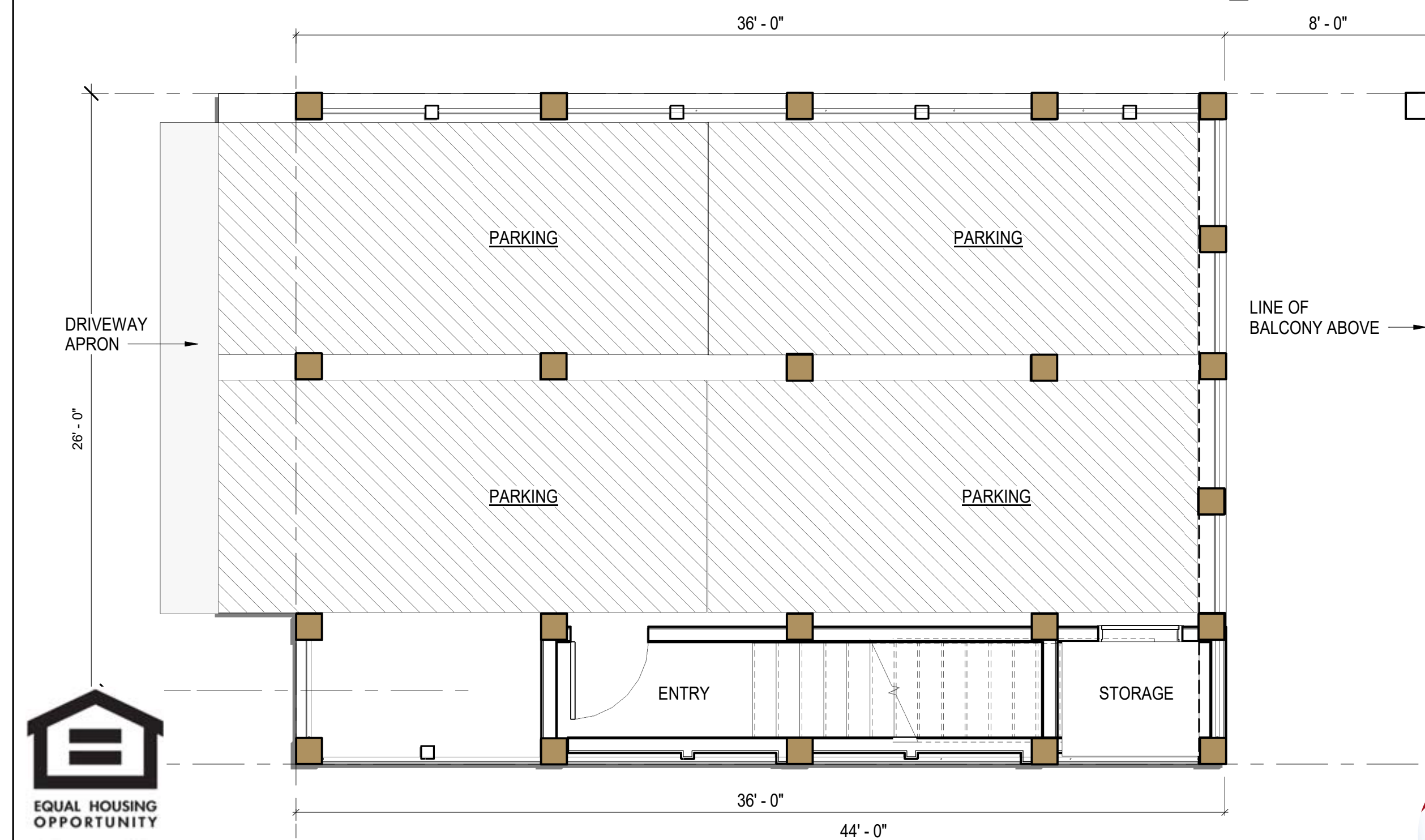

PARKING PLAN LOTS, 10, & 11

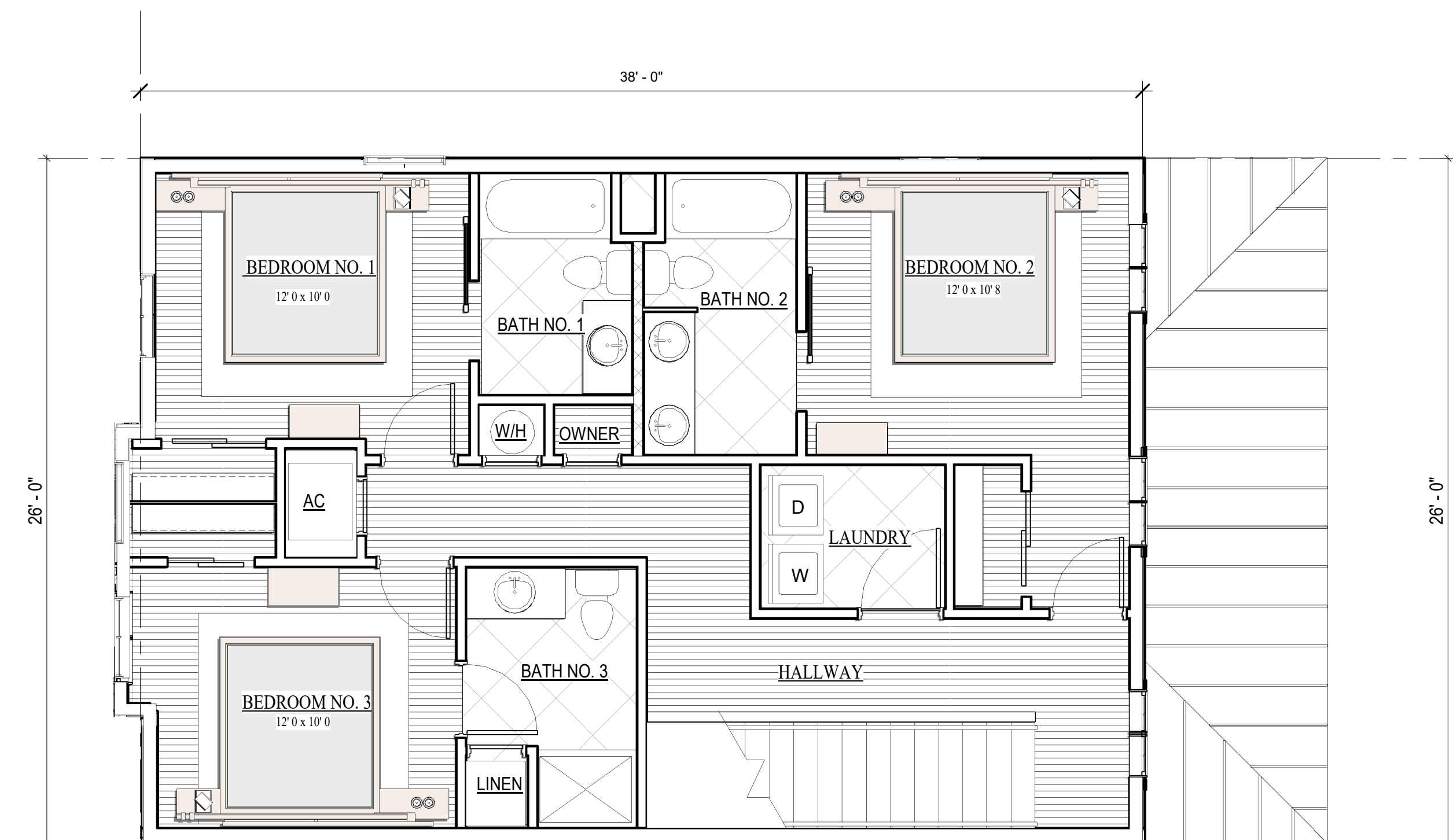

3RD LEVEL FLOOR PLAN

LOTS, 10, & 11



RE/MAX Paradise

Bob Shallow 251-948-8888



Cunningham & Head



HENRY NORRIS
&
ASSOCIATES

ARCHITECTURE
&
ENVIRONMENTAL
DESIGN

30 N. PALAFOX
PENSACOLA, FL
32502
(850)432-6011
FAX 435-9001

SUMMER COTTAGES
LOT 10 & 11
Gulf Shores, Alabama

JOB #: Project Number
CAD:
CHECKED: HN
DATE: 02/05/25

REVISIONS:

SEAL:

SHEET TITLE:
LOTS 10 & 11 FLOOR
PLANS

A100



SOUTH ELEVATION: LOTS 10 & 11

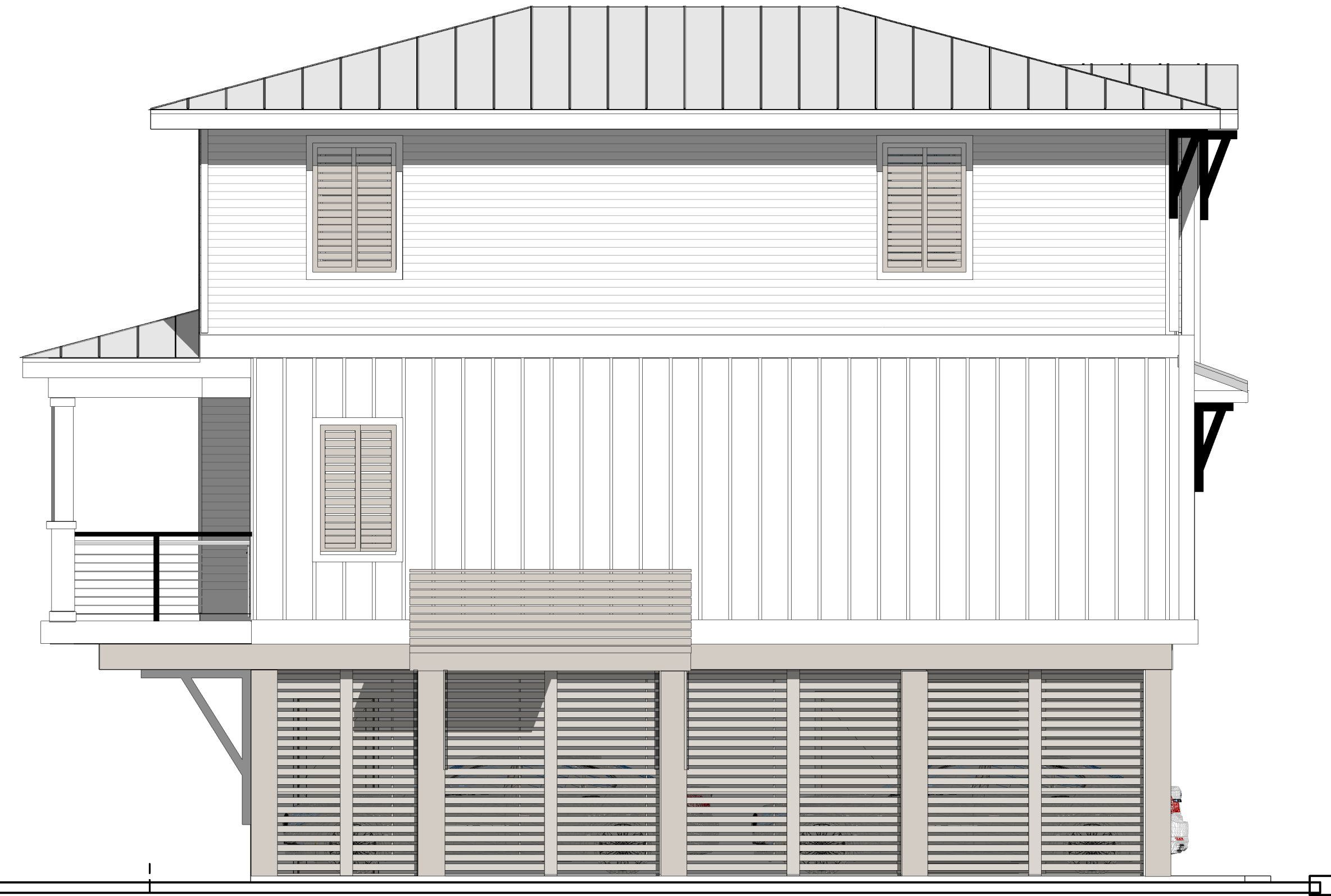

WEST ELEVATION: LOTS 10 & 11



EAST ELEVATION: LOTS 10 & 11



NORTH ELEVATION - LOTS 10 & 11

LOT 10 & 11
4 BEDROOM/ 4 BATH
1950 SF



"SUBJECT TO CHANGE"



RE/MAX Paradise

Bob Shallow 251-948-8888

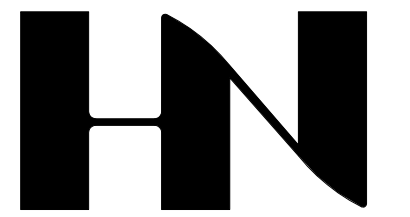

HENRY NORRIS
&
ASSOCIATES

ARCHITECTURE
&
ENVIRONMENTAL
DESIGN

30 N. PALAFOX
PENSACOLA, FL
32502
(850)432-6011
FAX 435-9001

SUMMER COTTAGES
LOT 10 & 11
Gulf Shores, Alabama

JOB #: Project Number
CAD:
CHECKED: HN
DATE: 02/05/25

REVISIONS:

SEAL:

SHEET TITLE:
LOT 10 & 11 ELEVATIONS

A202

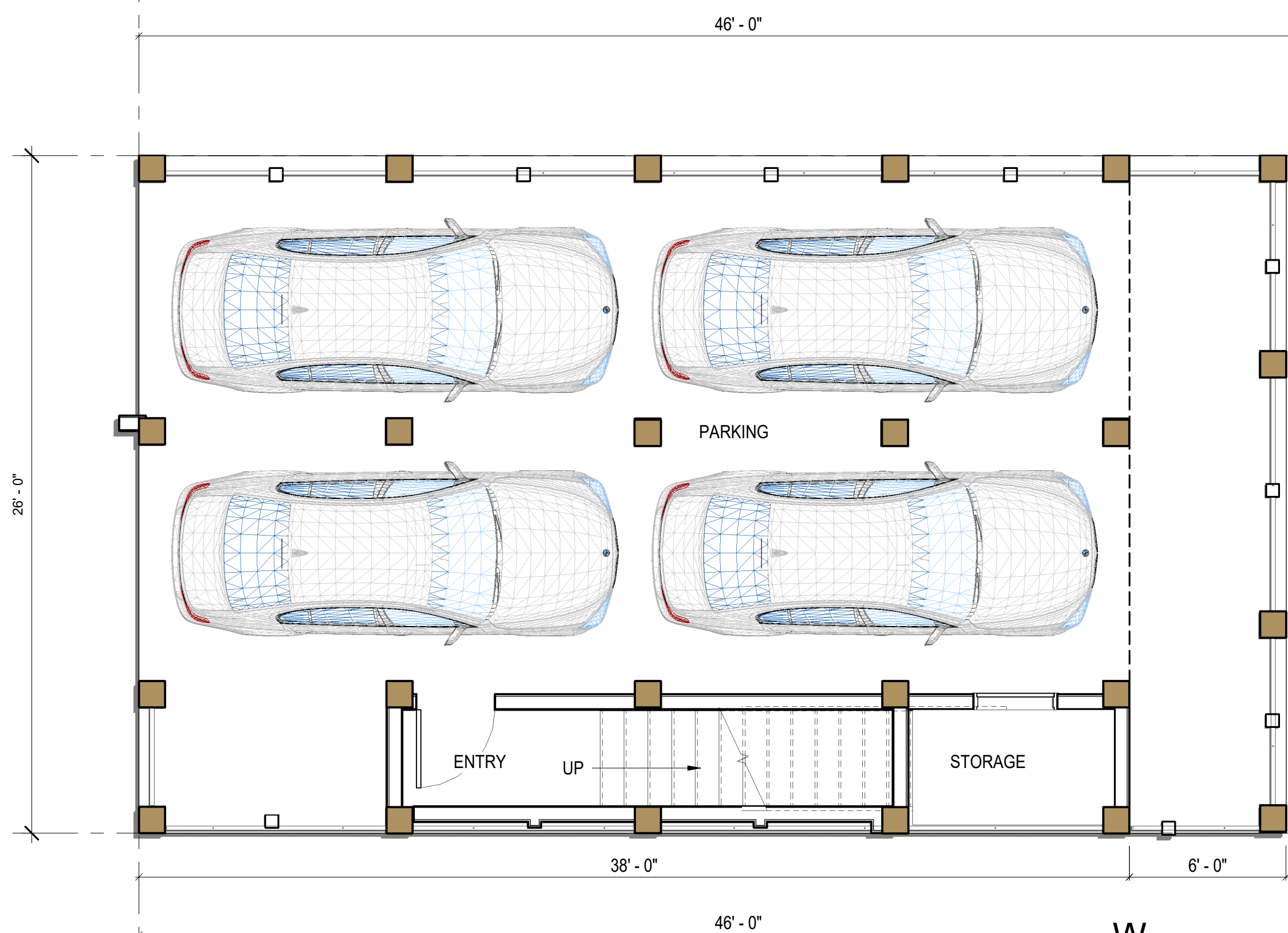

1ST LEVEL FLOOR PLAN LOT 12

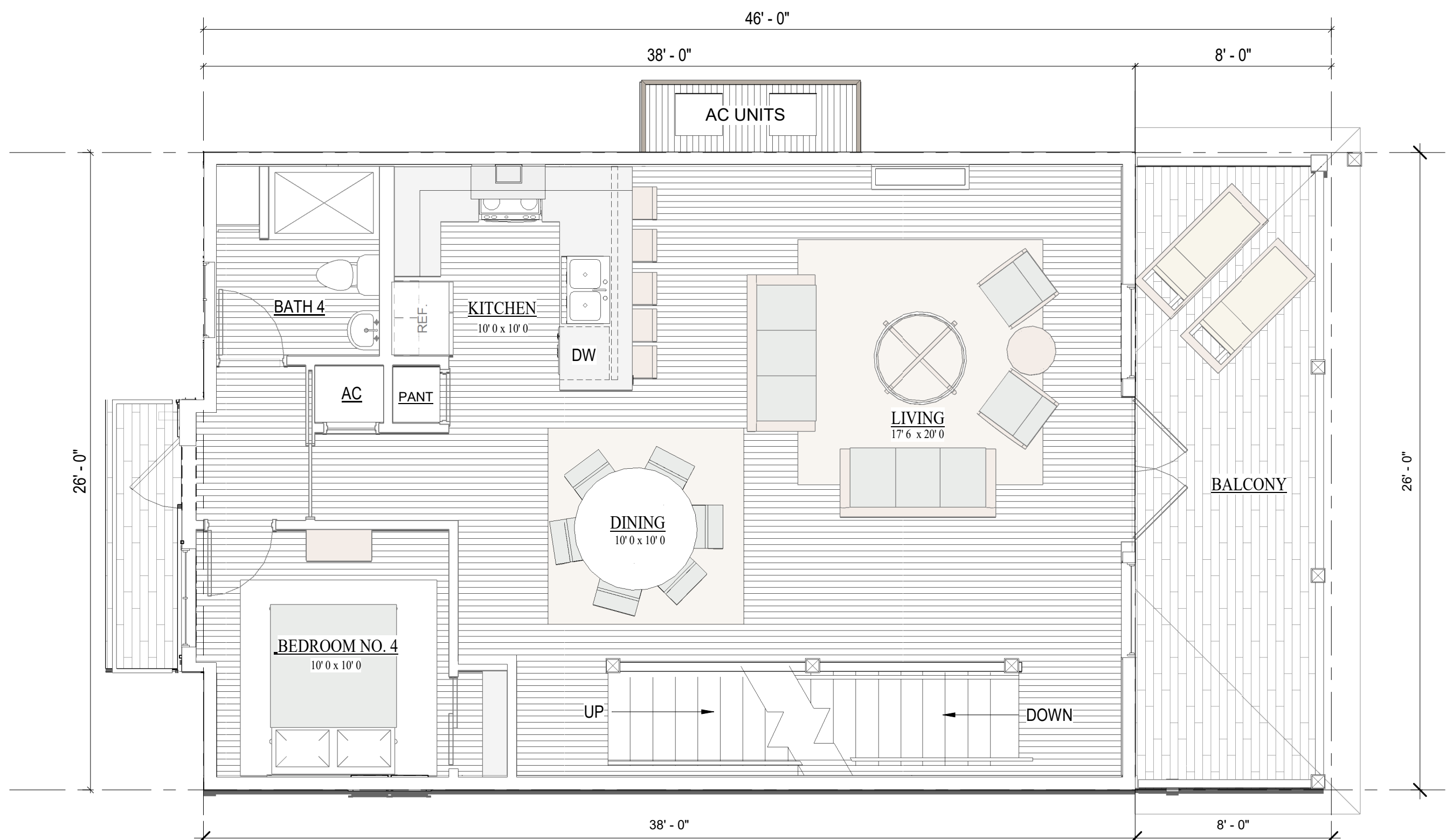

2ND LEVEL FLOOR PLAN LOT 12

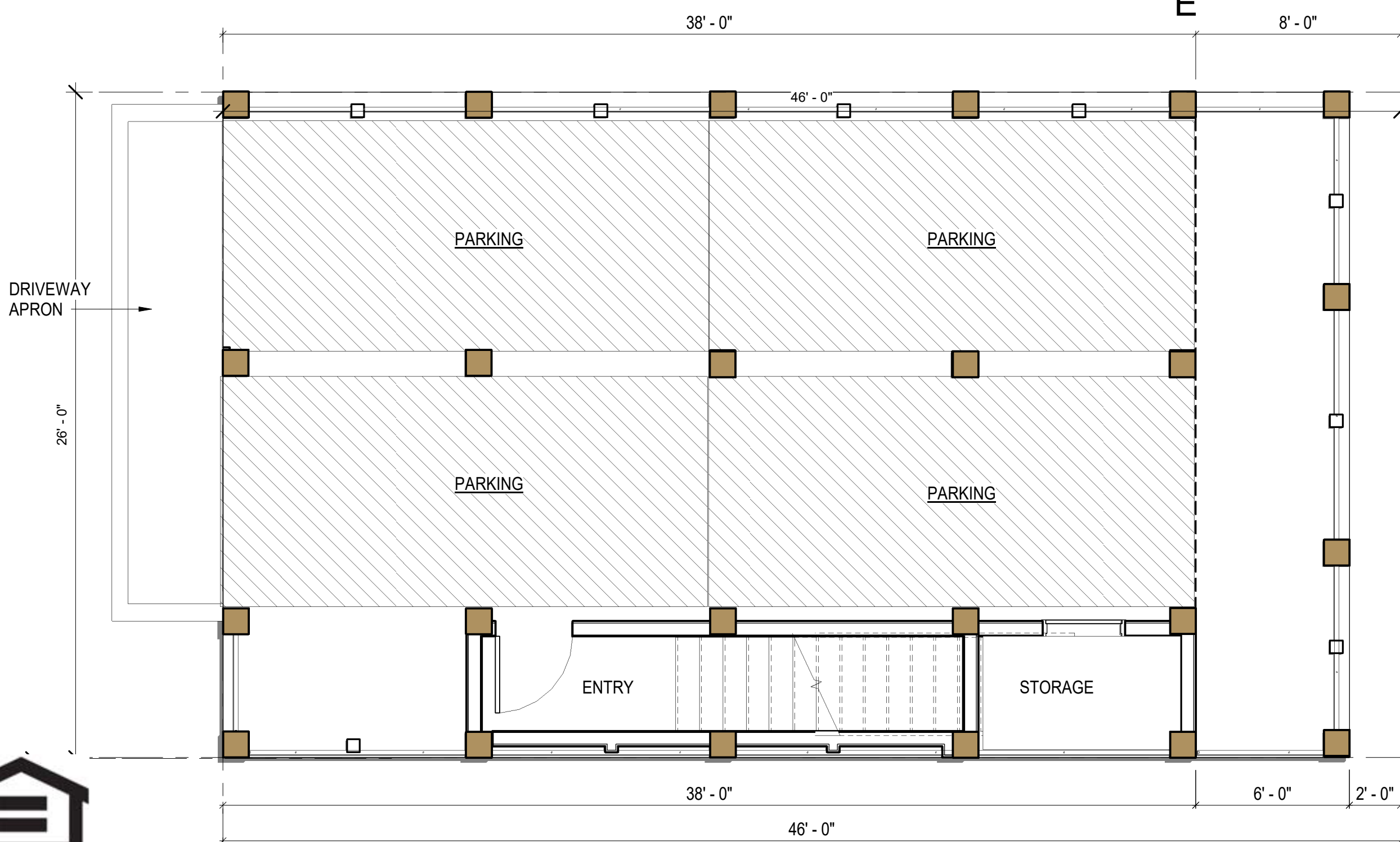

PARKING PLAN LOT 12

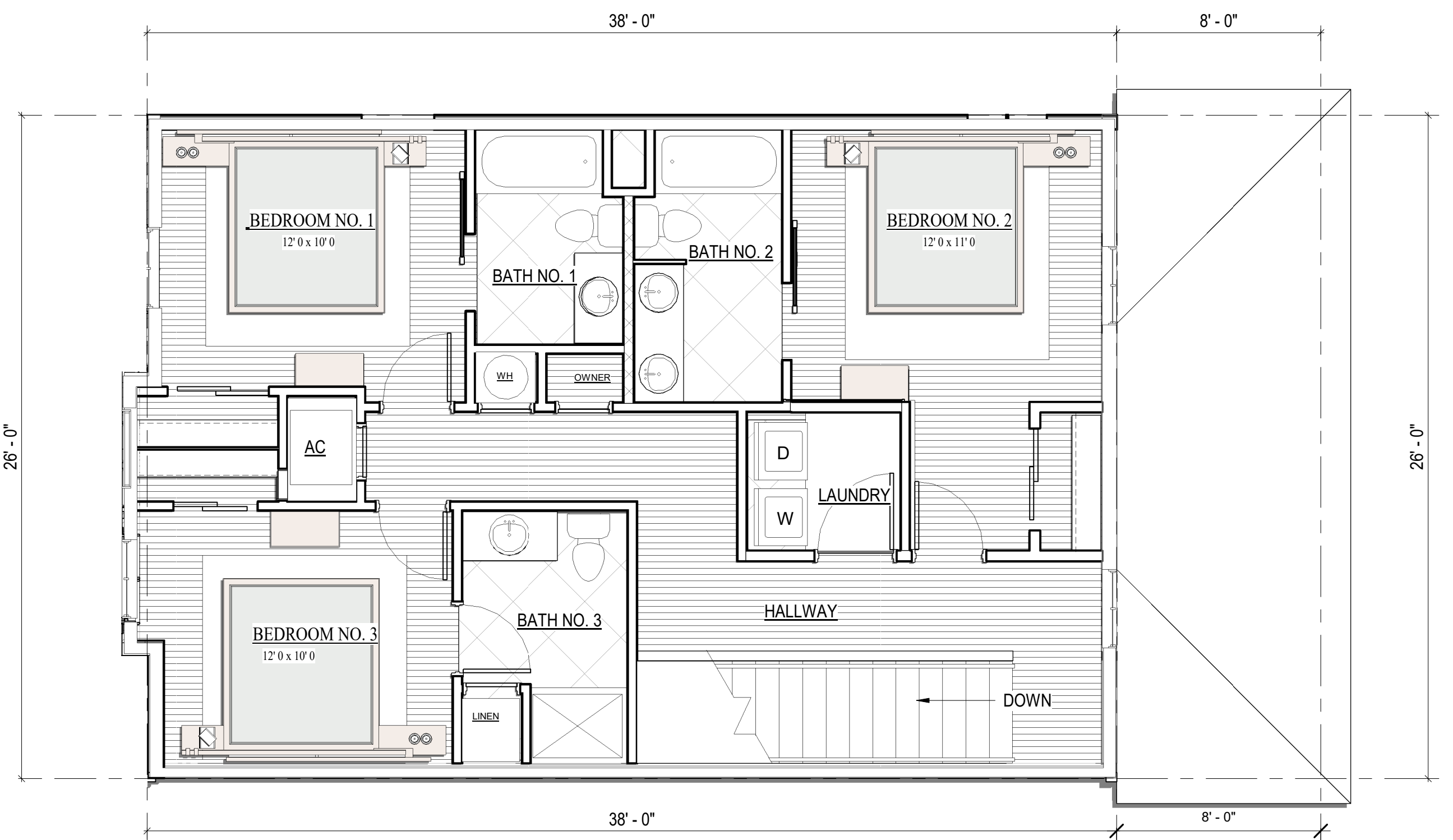

3RD LEVEL FLOOR PLAN LOT 12

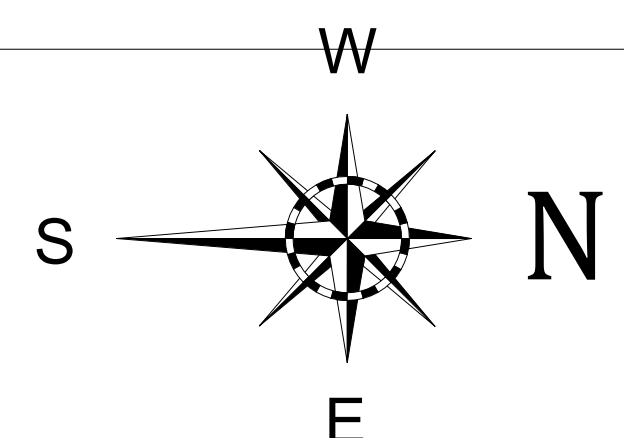

LOT 12
4 BEDROOM/ 4 BATH
2020 SF



RE/MAX Paradise
Bob Shallow 251-948-8888



HENRY NORRIS
&
ASSOCIATES

ARCHITECTURE
&
ENVIRONMENTAL
DESIGN

30 N. PALAFOX
PENSACOLA, FL
32502
(850)432-6011
FAX 435-9001

SUMMER COTTAGES

LOT 12
Gulf Shores, Alabama

JOB #: Project Number
CAD:
CHECKED: HN
DATE: 02/28/25

REVISIONS:

SEAL:

SHEET TITLE:
WATERFRONT FLOOR
PLANS

A100

"SUBJECT TO CHANGE"



SOUTH ELEVATION: LOT 12



WEST ELEVATION: LOT 12

LOT 12

4 BEDROOM/ 4 BATH
2020 SF

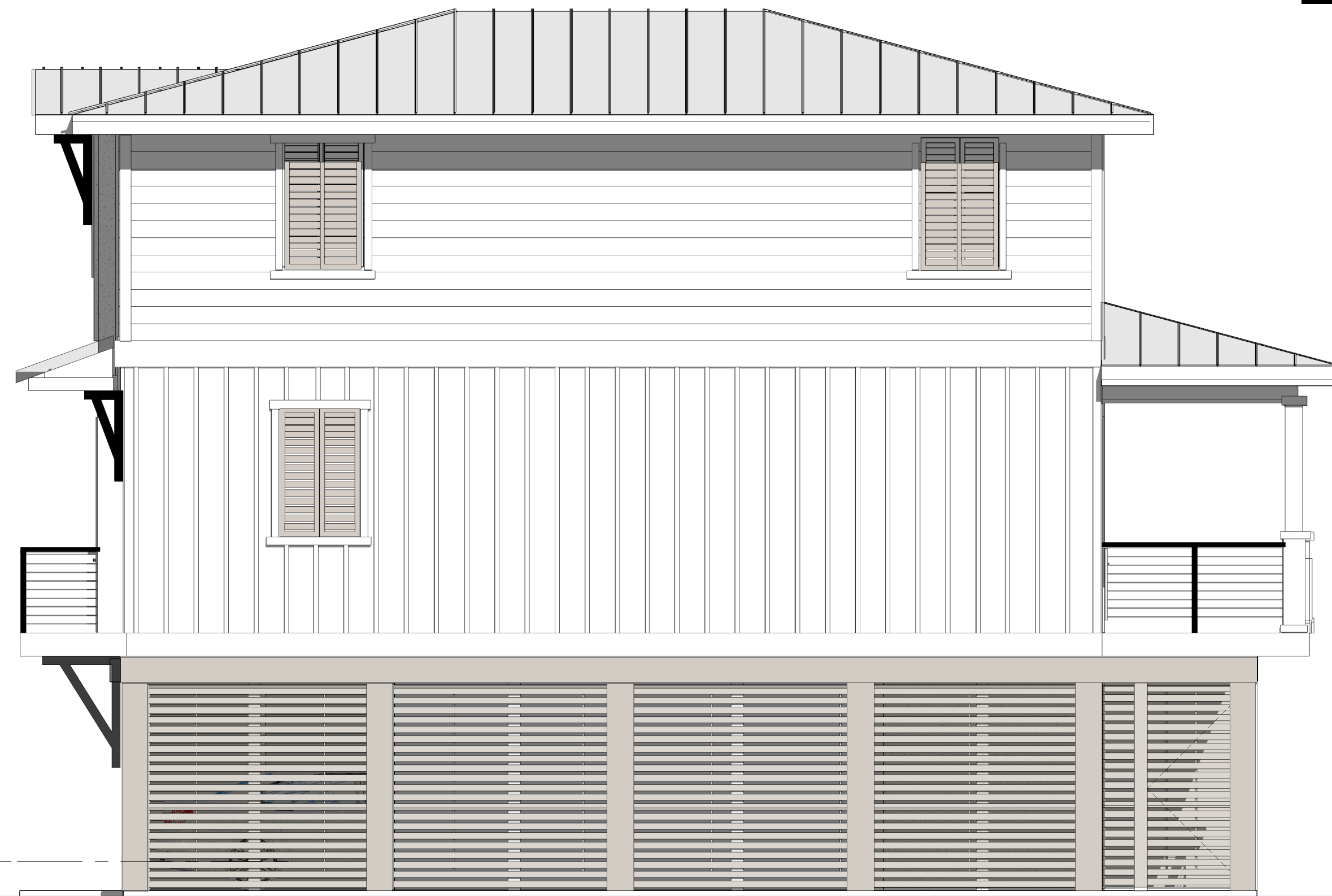

EAST ELEVATION: LOT 12



NORTH ELEVATION - LOT 12



"SUBJECT TO CHANGE"



RE/MAX Paradise

Bob Shallow 251-948-8888



Cunningham & Head

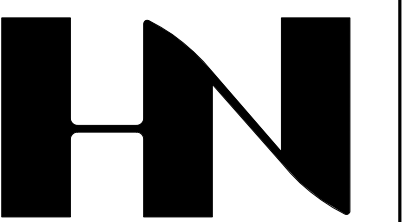

HENRY NORRIS
&
ASSOCIATES

ARCHITECTURE
&
ENVIRONMENTAL
DESIGN

30 N. PALAFOX
PENSACOLA, FL
32502
(850)432-6011
FAX 435-9001

SUMMER COTTAGES

LOT 12
Gulf Shores, Alabama

JOB #: Project Number
CAD:
CHECKED: HN
DATE: 02/28/25

REVISIONS:

SEAL:

SHEET TITLE:
LOT 12 PRESENTATION
ELEVATIONS

A202

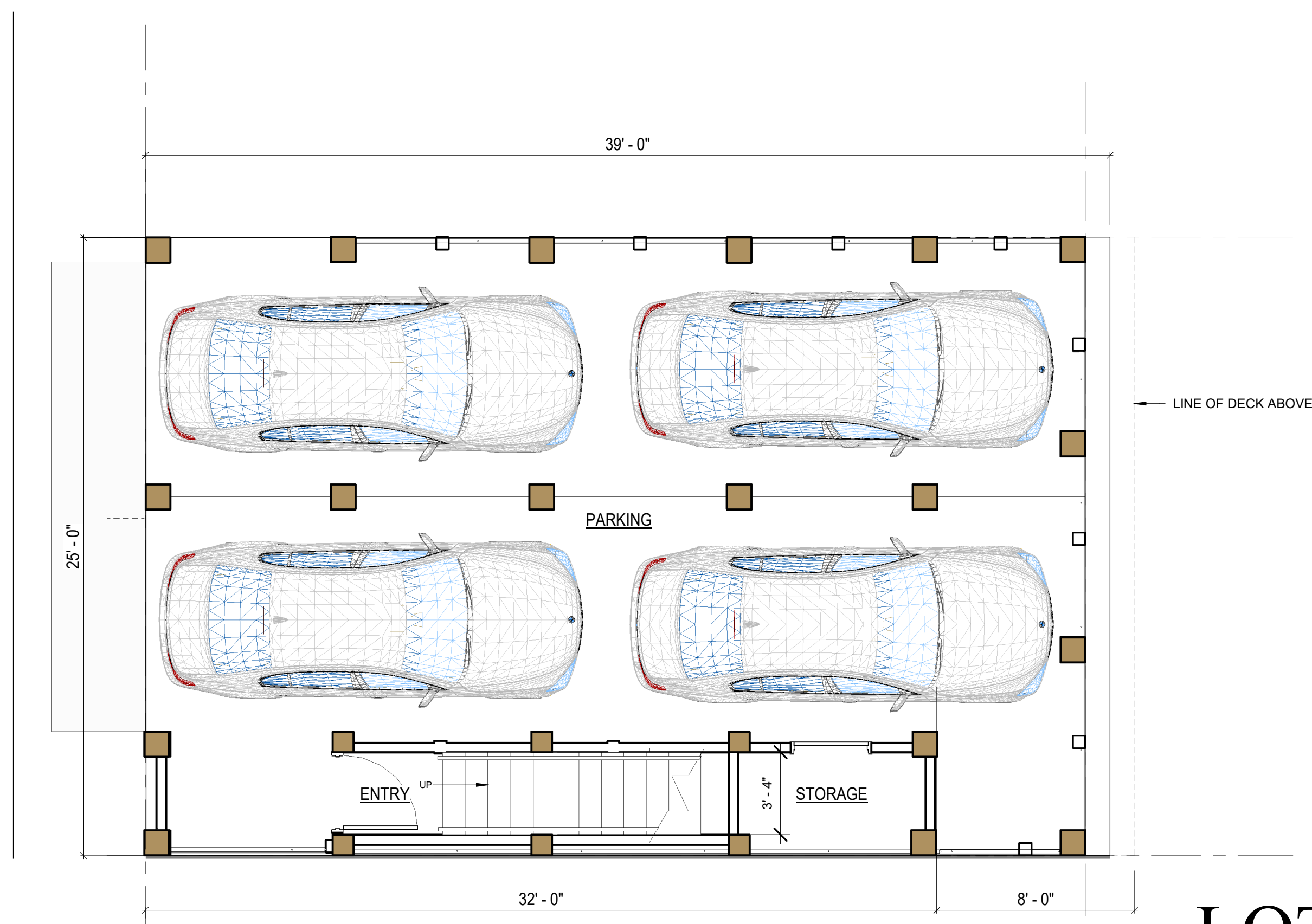

1ST LEVEL FLOOR PLAN - LOT 13

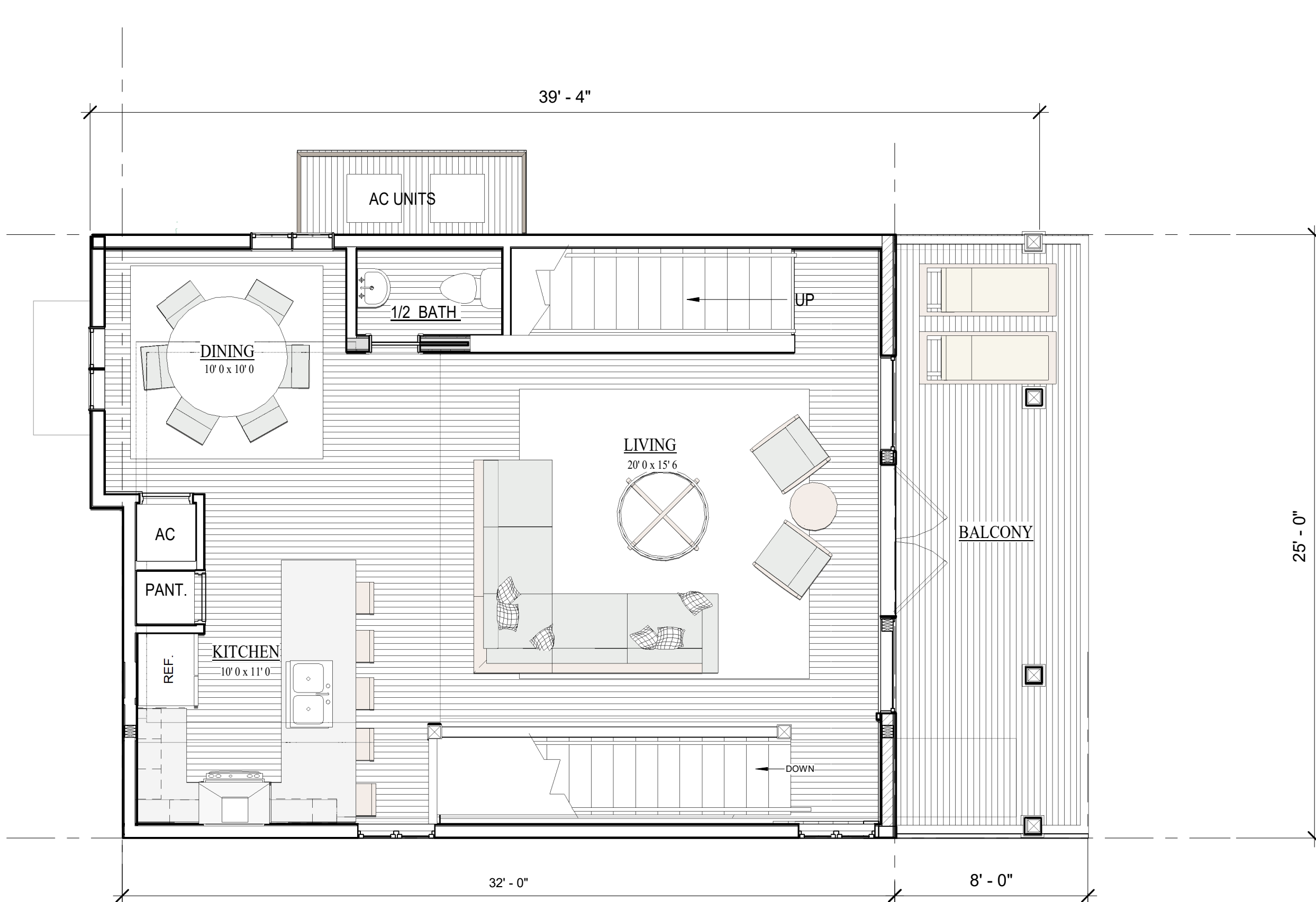

2ND LEVEL FLOOR PLAN - LOT 13

LOT 13
4 BEDROOM/ 3 1/2 BATH
1765 SF

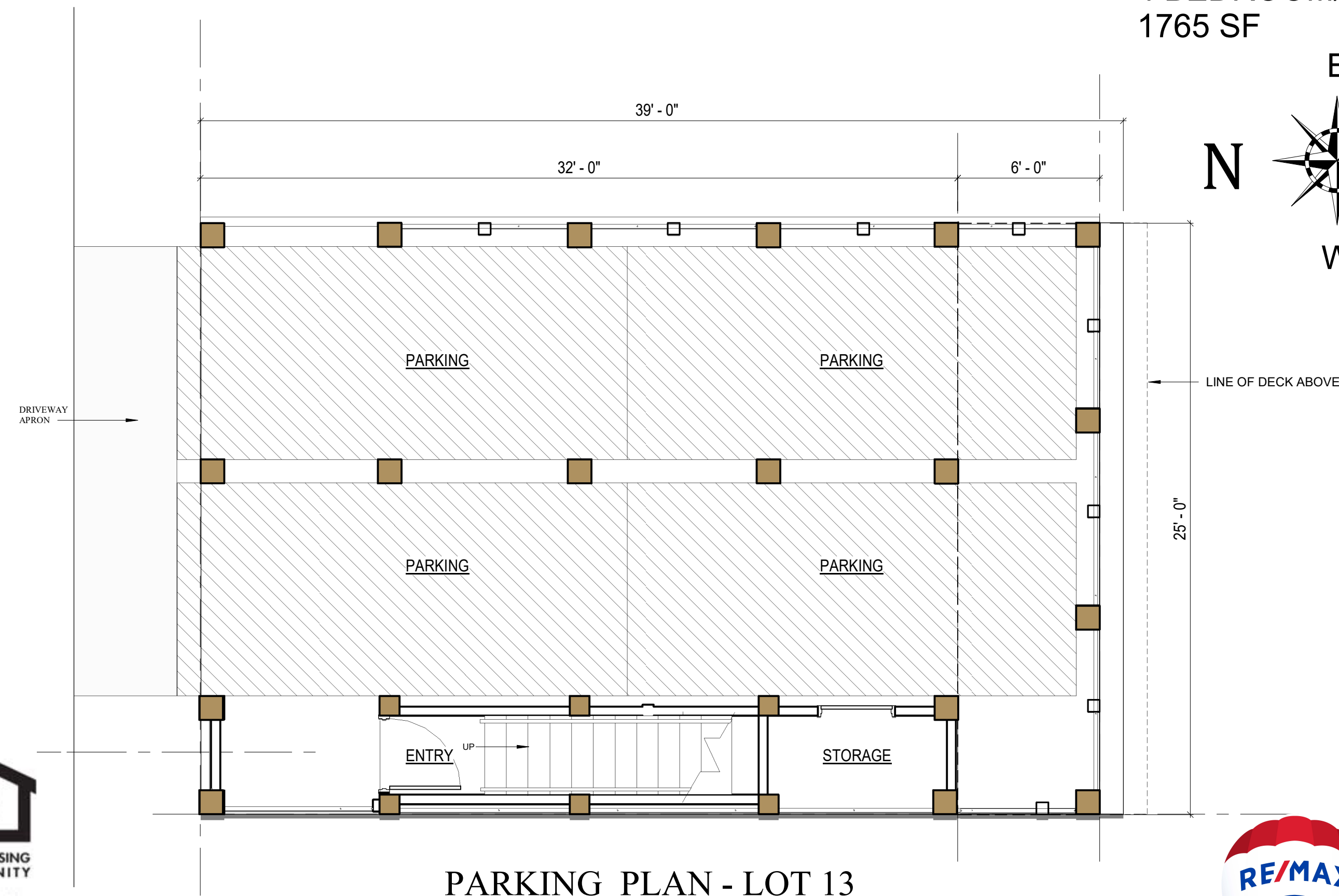
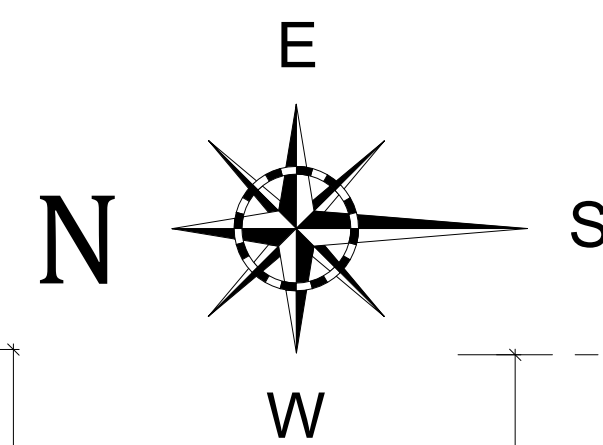

PARKING PLAN - LOT 13



3RD LEVEL FLOOR PLAN - LOT 13



"SUBJECT TO CHANGE"



RE/MAX Paradise

Bob Shallow 251-948-8888

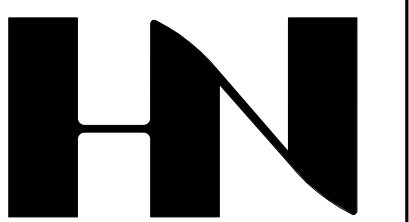

HENRY NORRIS
&
ASSOCIATES

ARCHITECTURE
&
ENVIRONMENTAL
DESIGN

30 N. PALAFOX
PENSACOLA, FL
32502
(850)432-6011
FAX 435-9001

SUMMER COTTAGES
LOT NO. 13
Gulf Shores, Alabama

JOB #: Project Number
CAD:
CHECKED: HN
DATE: 02/28/25

REVISIONS:

SEAL:

SHEET TITLE:
LOT 13 PLANS

A100



EAST ELEVATION - LOT 13



SOUTH ELEVATION - LOT 13



NORTH ELEVATION - LOT 13



WEST ELEVATION - LOT 13

LOT 13

4 BEDROOM/ 4 BATH
1765 SF



"SUBJECT TO CHANGE"



RE/MAX Paradise

Bob Shallow 251-948-8888

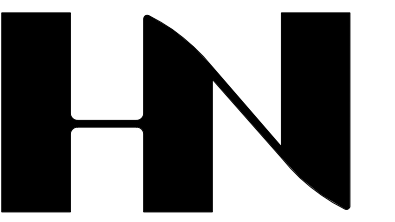

HENRY NORRIS
&
ASSOCIATES

ARCHITECTURE
&
ENVIRONMENTAL
DESIGN

30 N. PALAFOX
PENSACOLA, FL
32502
(850)432-6011
FAX 435-9001

SUMMER COTTAGES

Gulf Shores, Alabama

JOB #: Project Number
CAD:
CHECKED: HN
DATE: 02/28/25

REVISIONS:

SEAL:

SHEET TITLE:
LOT 13 PRESENTATION
ELEVATIONS

A201

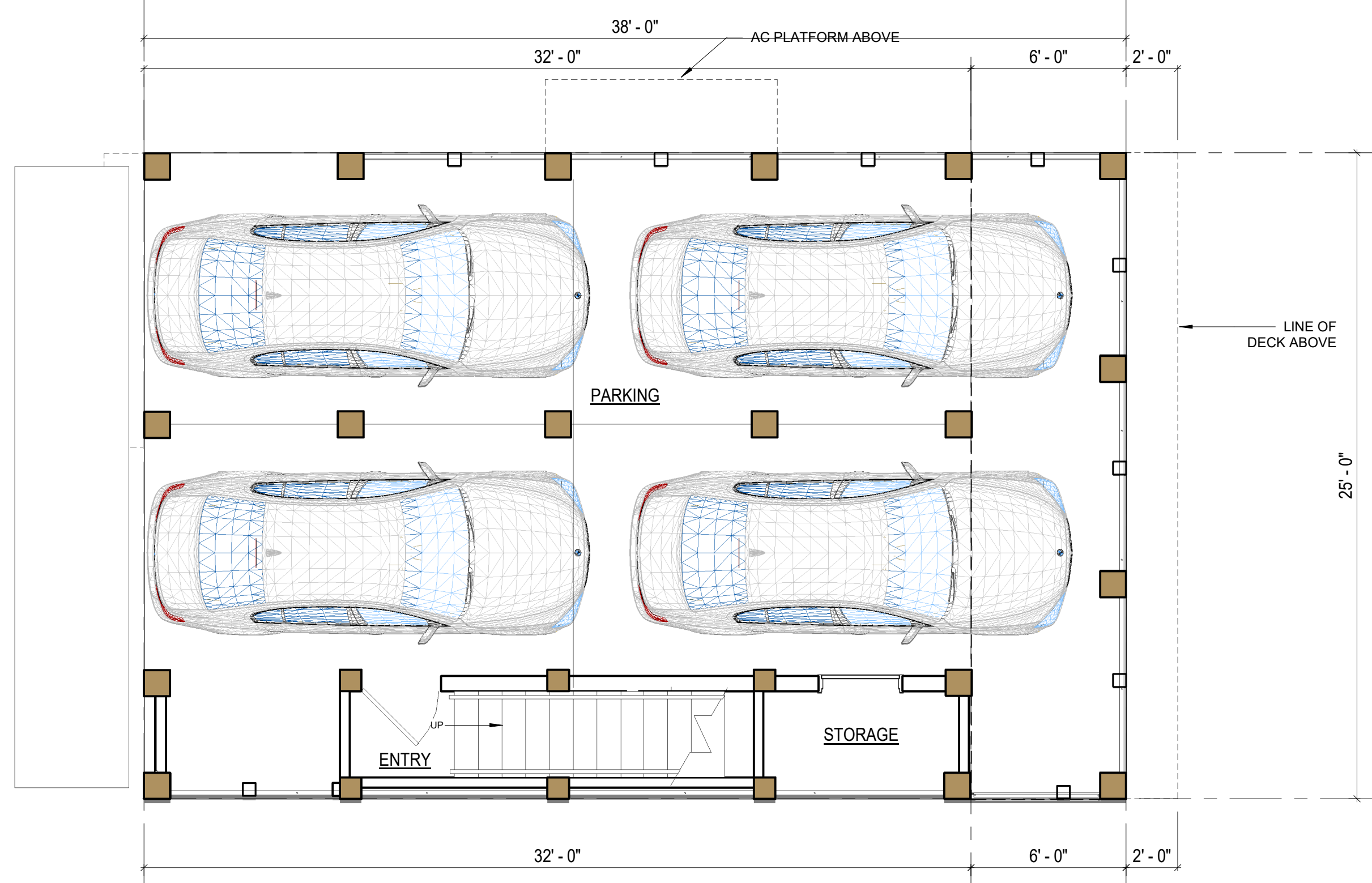

1ST LEVEL FLOOR PLAN - LOT 14

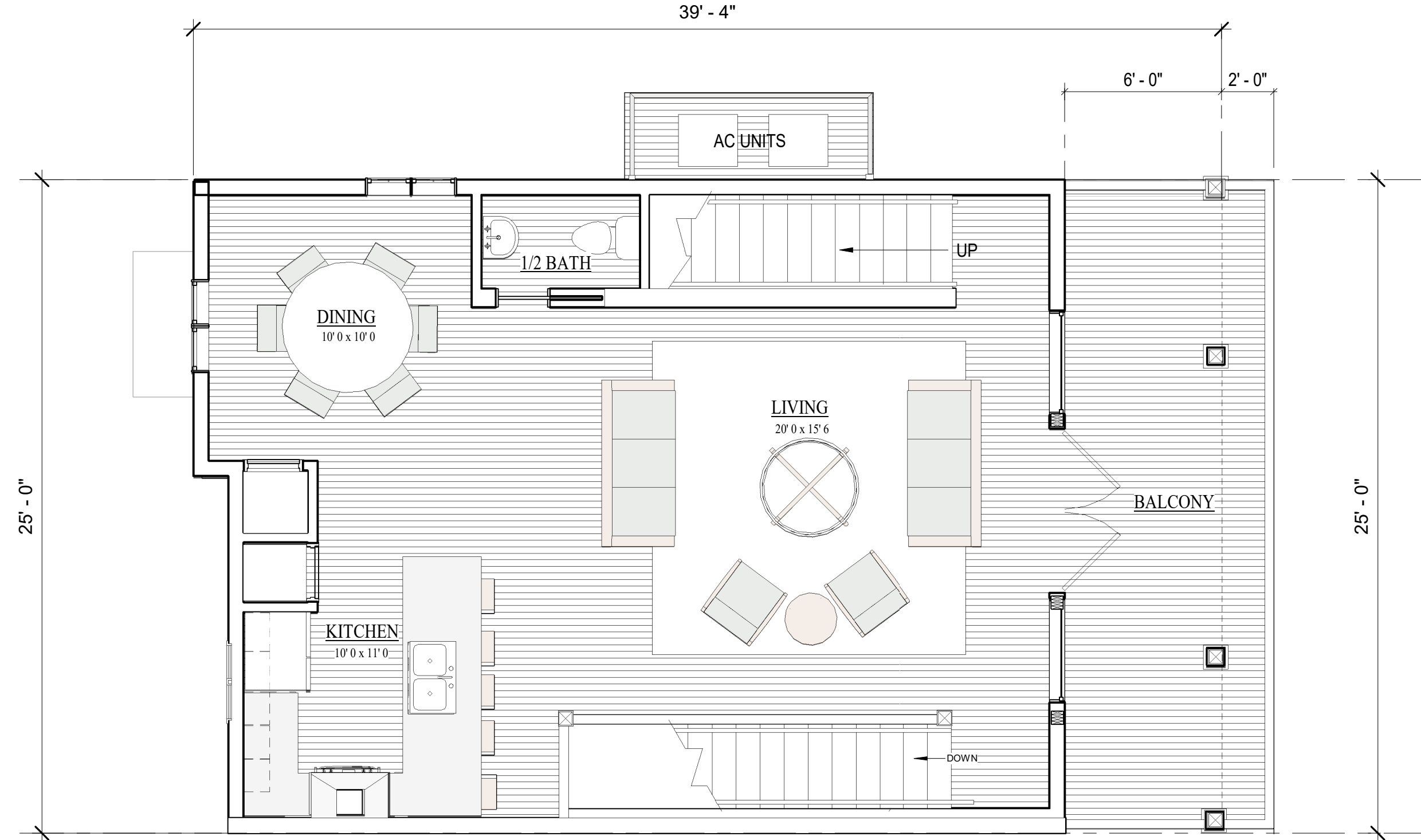

2ND LEVEL FLOOR PLAN - LOT 14

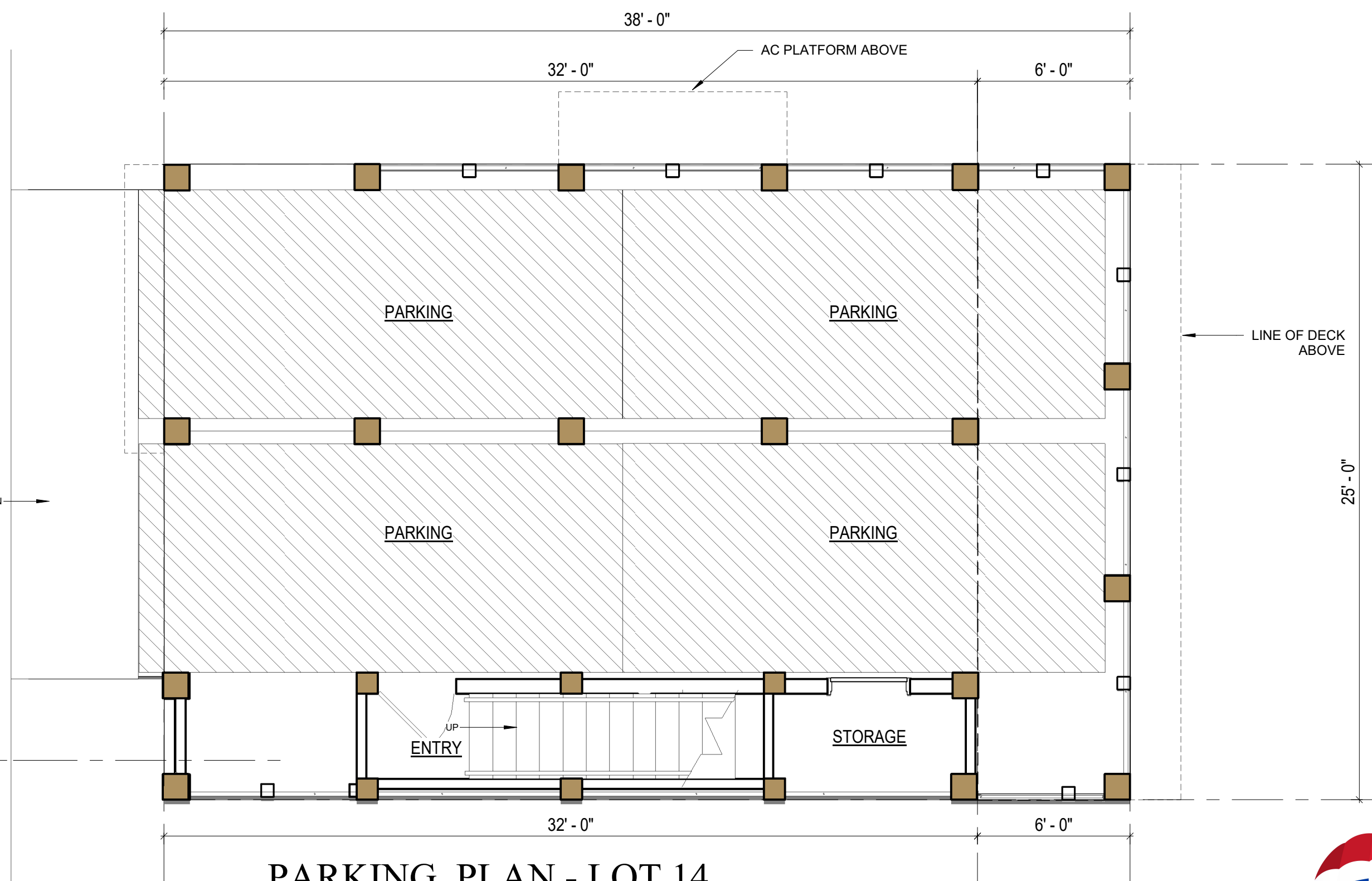

PARKING PLAN - LOT 14

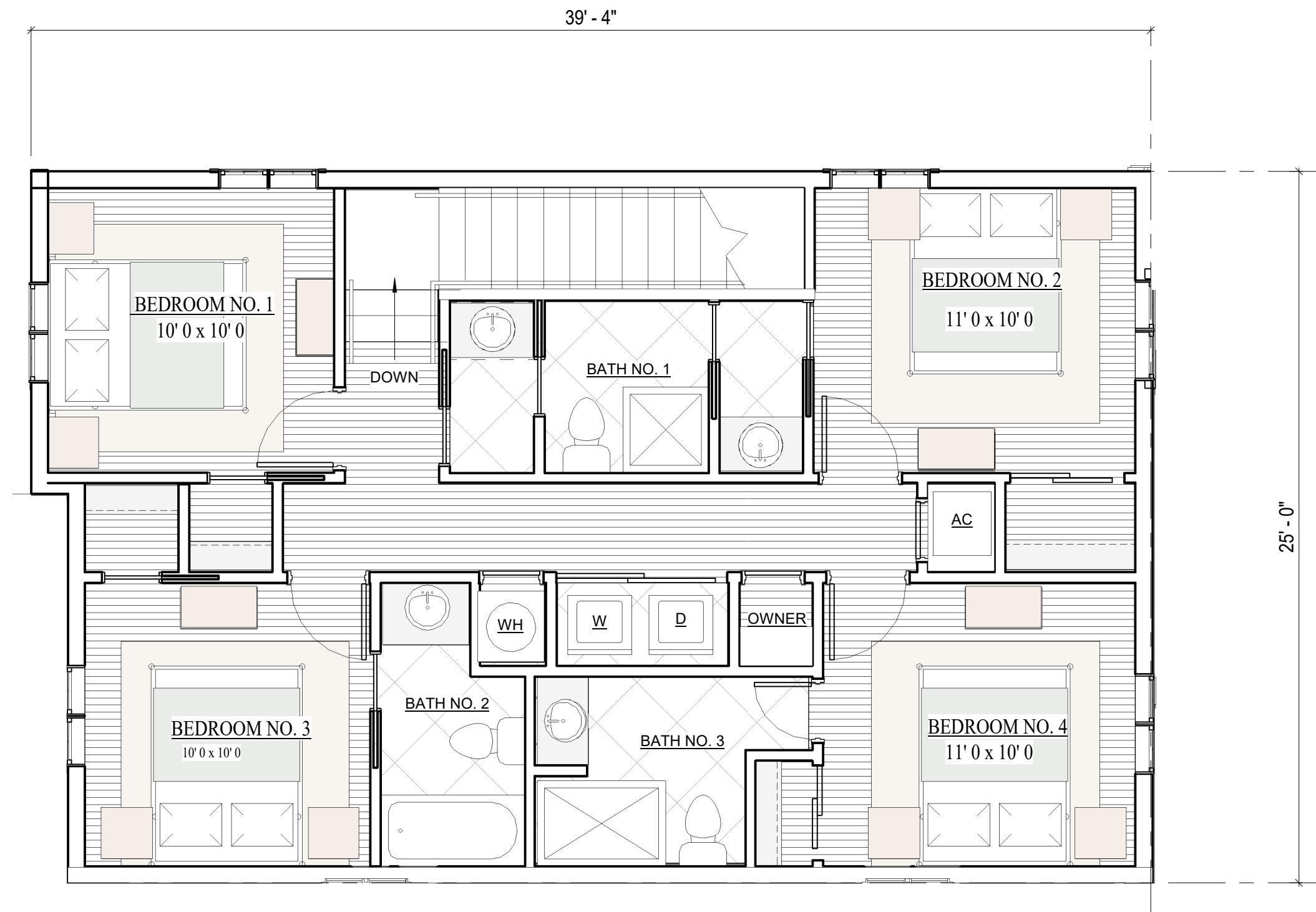

3RD LEVEL FLOOR PLAN - LOT 14

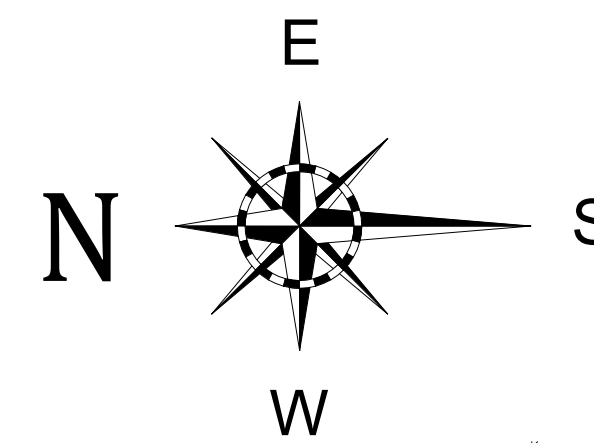

LOT 14
4 BEDROOM/ 3 1/2 BATH
1765 SF



"SUBJECT TO CHANGE"



RE/MAX Paradise

Bob Shallow 251-948-8888



Cunningham & Head

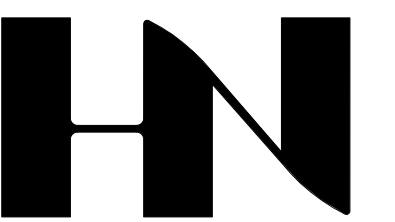

HENRY NORRIS
&
ASSOCIATES

ARCHITECTURE
&
ENVIRONMENTAL
DESIGN

30 N. PALAFOX
PENSACOLA, FL
32502
(850)432-6011
FAX 435-9001

SUMMER COTTAGES
LOT 14
Gulf Shores, Alabama

JOB #: Project Number
CAD:
CHECKED: HN
DATE: 02/28/25

REVISIONS:

SEAL:

SHEET TITLE:
LOT 14 PLANS

A100

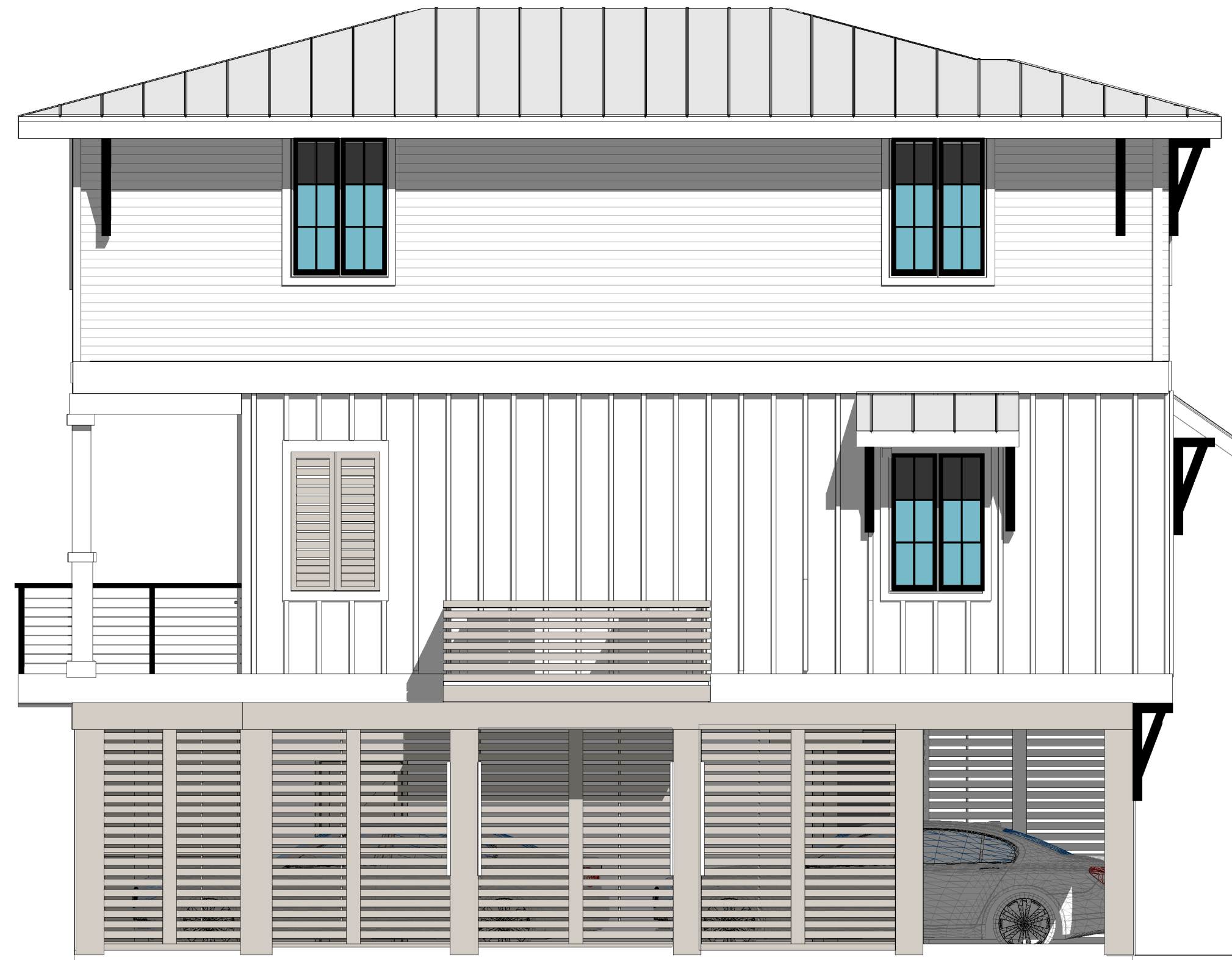

EAST ELEVATION - LOT 14



SOUTH ELEVATION - LOT 14

LOT 14

4 BEDROOM/ 3 1/2 BATH
1765 SF



NORTH ELEVATION - LOT 14

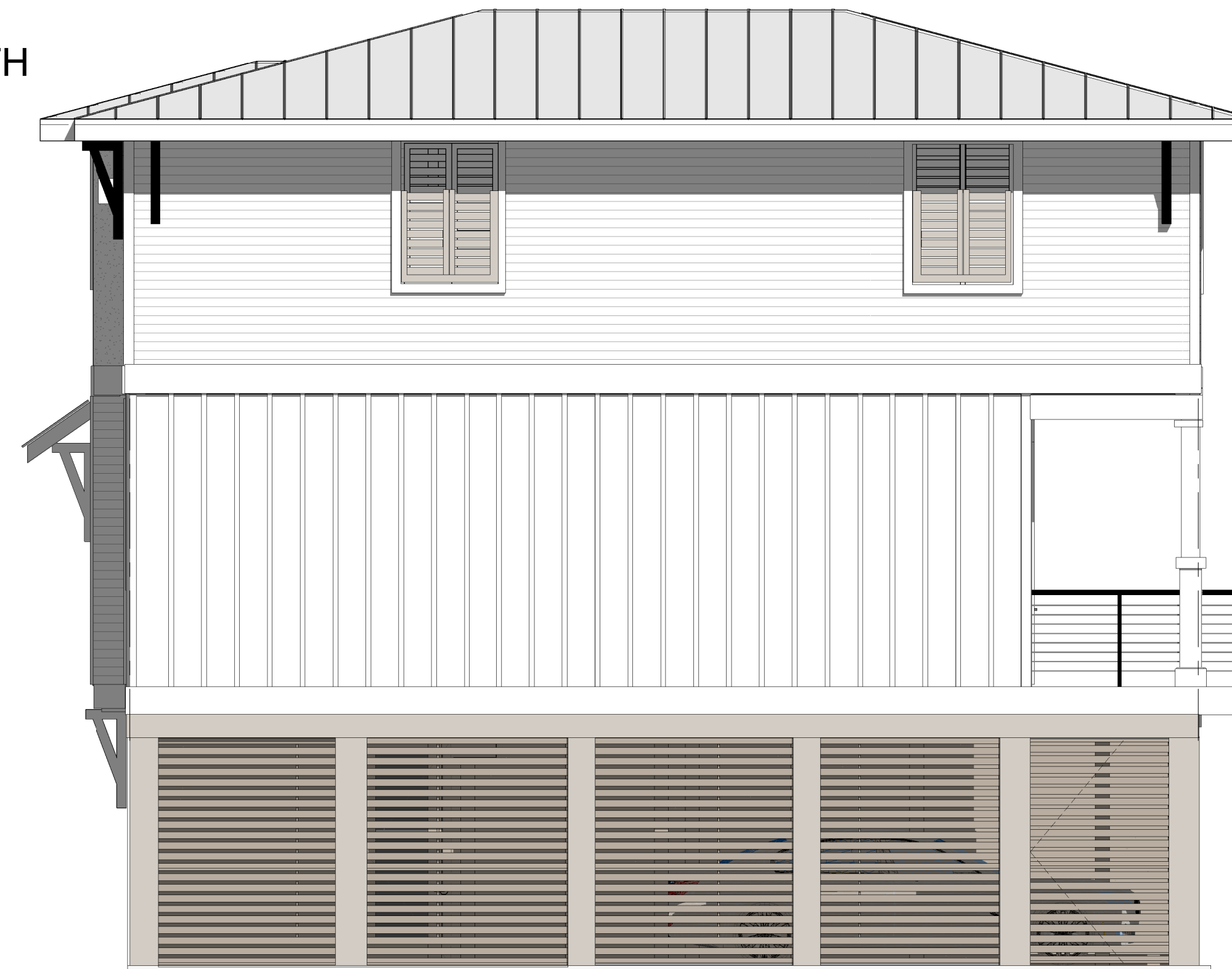

WEST ELEVATION - LOT 14



"SUBJECT TO CHANGE"



RE/MAX Paradise

Bob Shallow 251-948-8888



Cunningham & Head

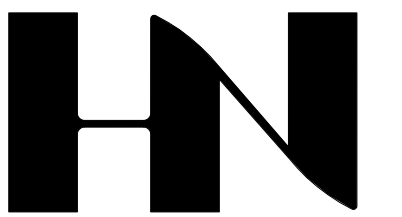

HENRY NORRIS
&
ASSOCIATES

ARCHITECTURE
&
ENVIRONMENTAL
DESIGN

30 N. PALAFOX
PENSACOLA, FL
32502
(850)432-6011
FAX 435-9001

SUMMER COTTAGES
LOT 14

Gulf Shores, Alabama

JOB #: Project Number
CAD:
CHECKED: HN
DATE: 02/28/25

REVISIONS:

SEAL:

SHEET TITLE:
LOT 14 ELEVATIONS

A214

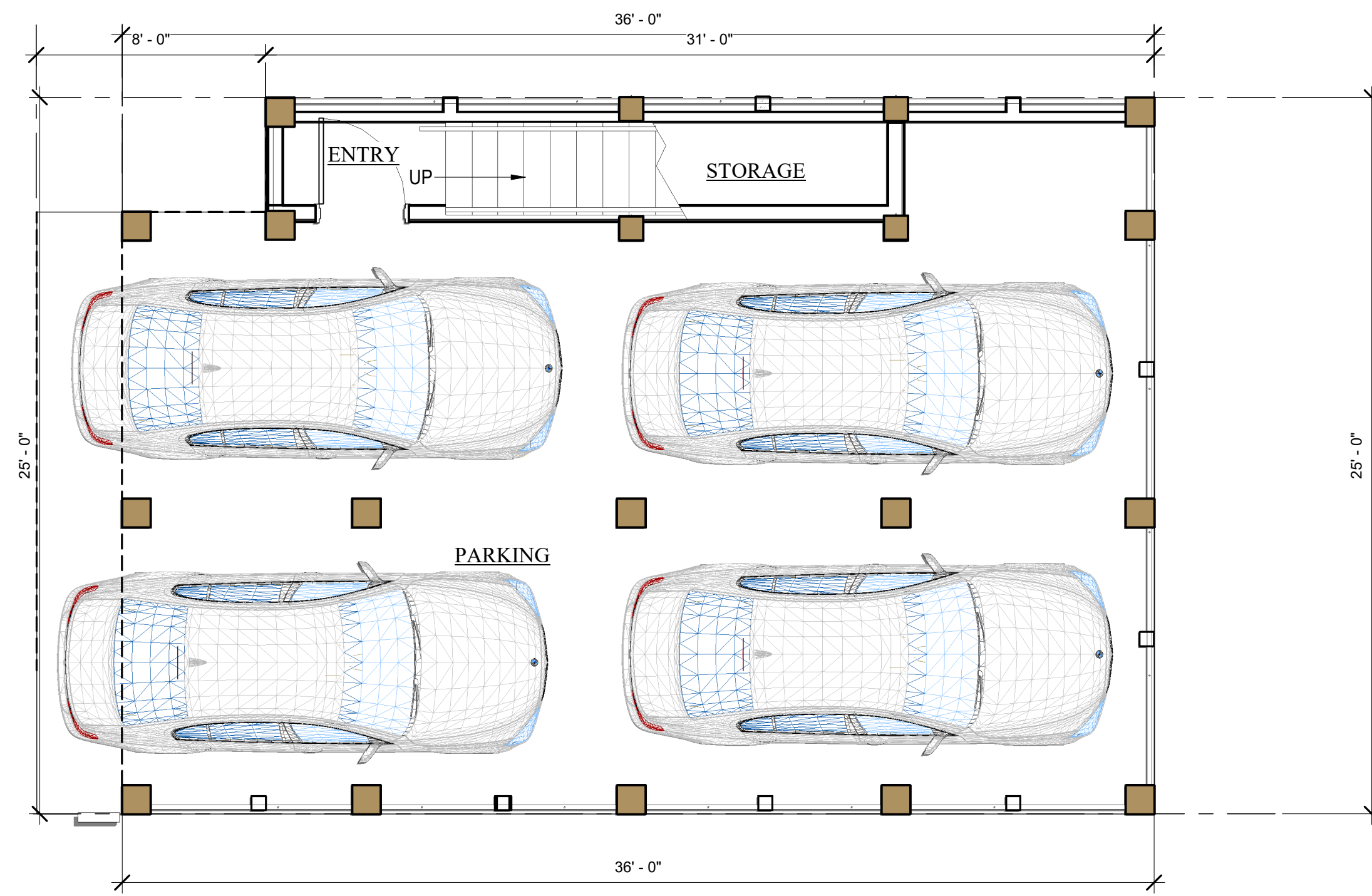

FIRST LEVEL FLOOR PLAN
LOTS 15, 16, & 19

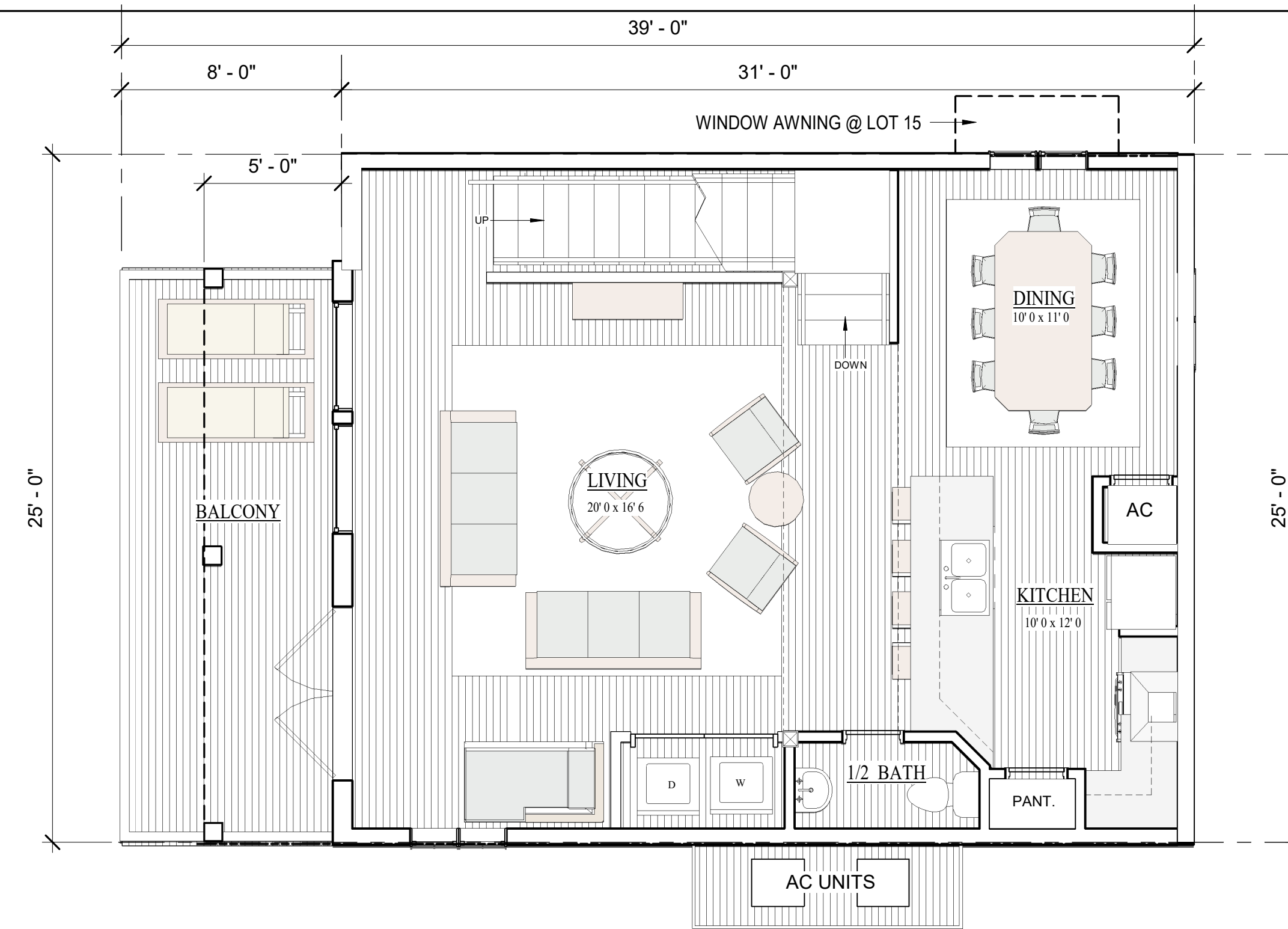

2ND LEVEL FLOOR PLAN
LOTS 15, 16, & 19

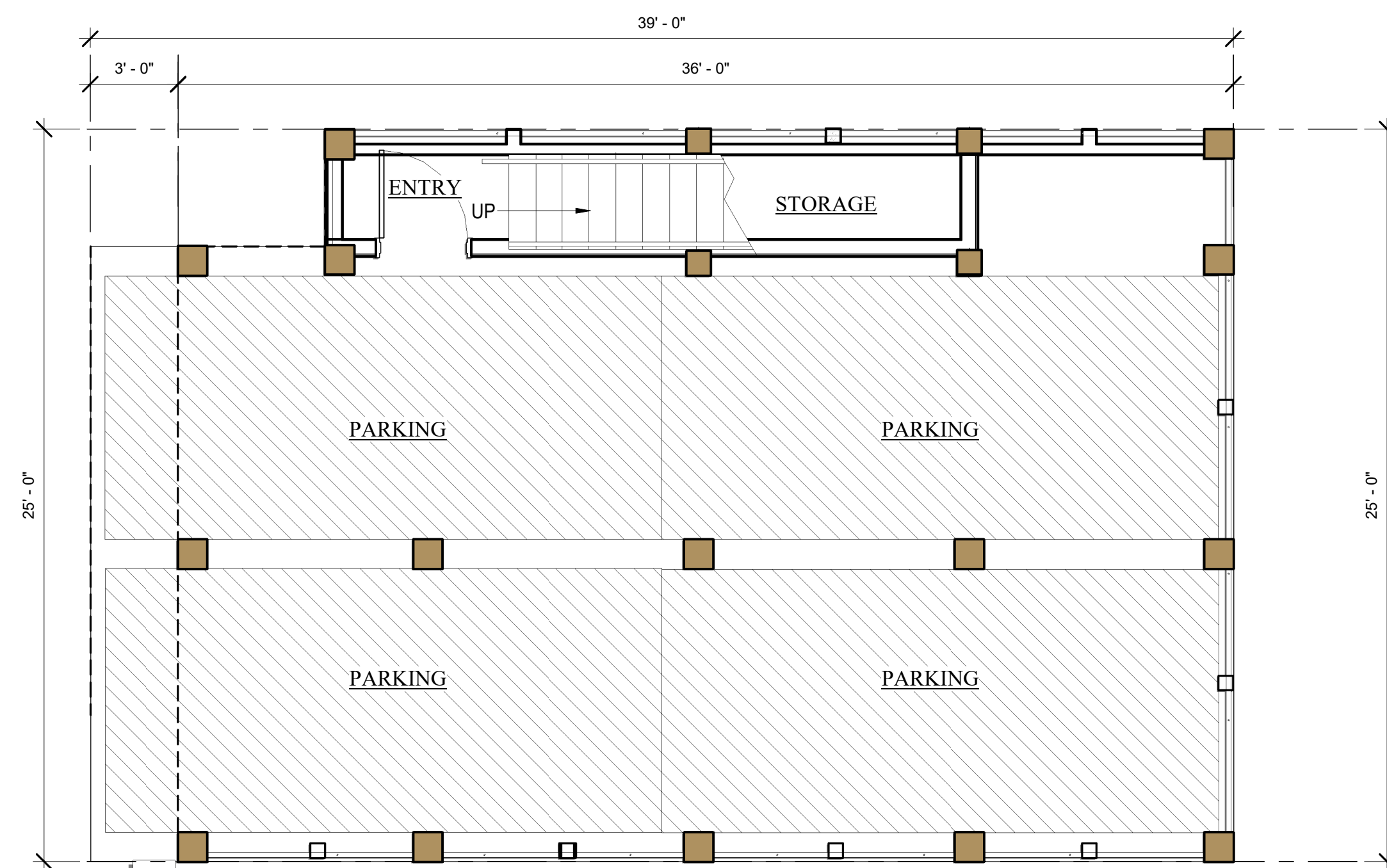

FIRST LEVEL PARKING PLAN
LOTS 15, 16, & 19

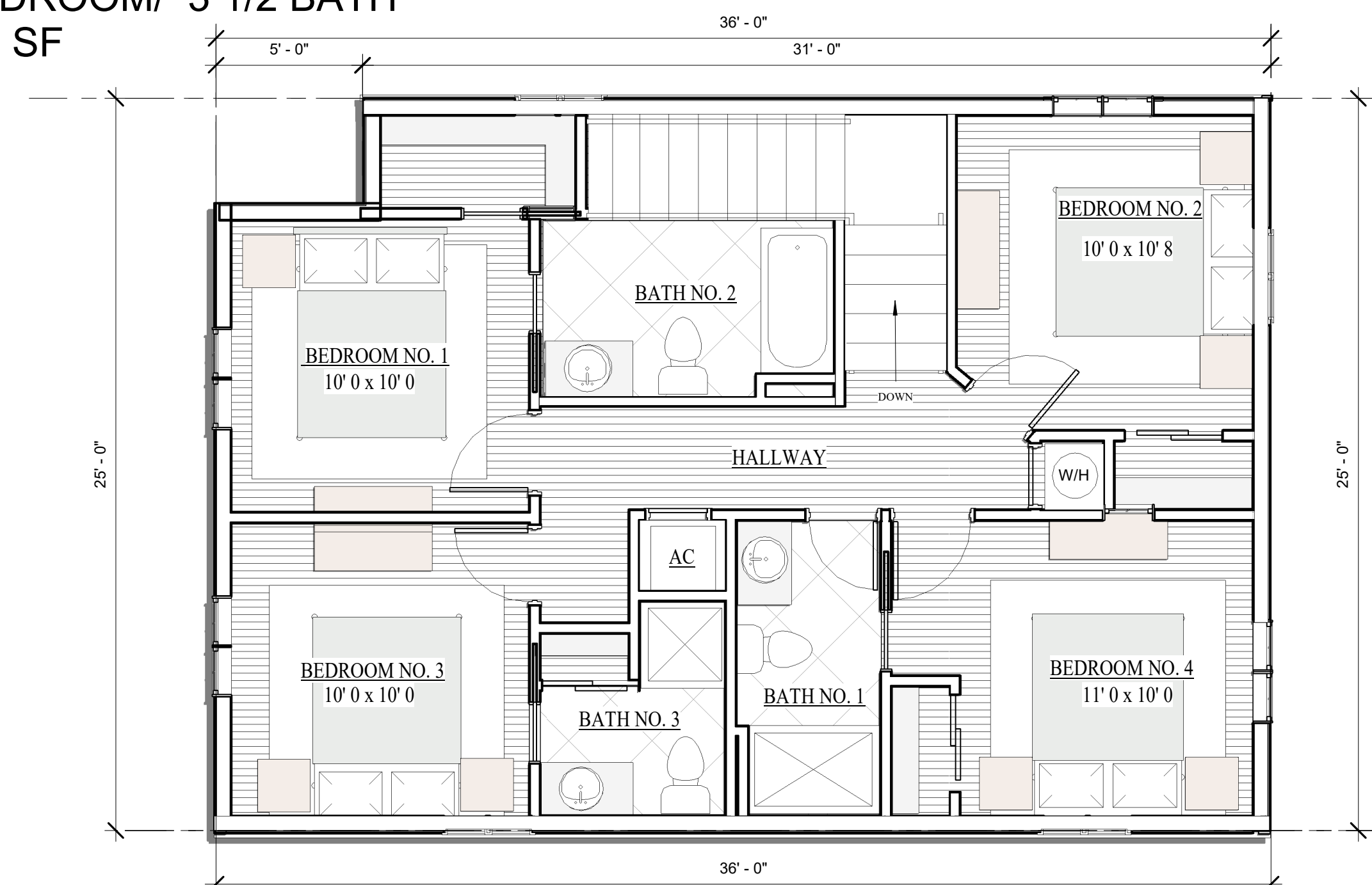

3RD LEVEL FLOOR PLAN - LOT
LOTS 15, 16, & 19

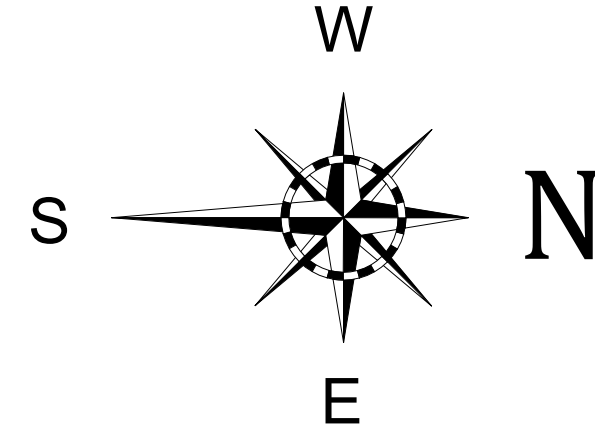

LOTS 15, 16, & 19

4 BEDROOM/ 3 1/2 BATH
1710 SF



"SUBJECT TO CHANGE"



RE/MAX Paradise

Bob Shallow 251-948-8888



Cunningham & Head



HENRY NORRIS
&
ASSOCIATES

ARCHITECTURE
&
ENVIRONMENTAL
DESIGN

30 N. PALAFOX
PENSACOLA, FL
32502
(850)432-6011
FAX 435-9001

SUMMER COTTAGES

LOTS 15, 16, & 19
Gulf Shores, Alabama

JOB #: Project Number
CAD:
CHECKED: HN
DATE: 02/28/25

REVISIONS:

SEAL:

SHEET TITLE:
FLOOR PLANS - LOTS 15,
16, & 19

A103



EAST ELEVATION LOTS 15, 16, & 19



SOUTH ELEVATION LOTS: 15, 16, & 19



NORTH ELEVATION LOTS: 15, 16, & 19



WEST ELEVATION LOTS 15, 16, & 19

LOTS 15, 16, & 19

4 BEDROOM/ 3 1/2 BATH
1710 SF



"SUBJECT TO CHANGE"



RE/MAX Paradise

Bob Shallow 251-948-8888



HENRY NORRIS
&
ASSOCIATES

ARCHITECTURE
&
ENVIRONMENTAL
DESIGN

30 N. PALAFOX
PENSACOLA, FL
32502
(850)432-6011
FAX 435-9001

SUMMER COTTAGES

LOTS 15, 16, & 19
Gulf Shores, Alabama

JOB #: Project Number
CAD:
CHECKED: HN
DATE: 02/28/25

REVISIONS:

SEAL:

SHEET TITLE:
BLDG. ELEVATIONS -
LOTS 15, 16, & 19

A202



HENRY NORRIS
&
ASSOCIATES

ARCHITECTURE
&
ENVIRONMENTAL
DESIGN

30 N. PALAFOX
PENSACOLA, FL
32502
(850)432-6011
FAX 435-9001

SUMMER COTTAGES

LOTS 17, 18 & 21
Gulf Shores, Alabama

JOB #: Project Number
CAD:
CHECKED: HN
DATE: 02/28/25

REVISIONS:

SEAL:

SHEET TITLE:
LOTS 17, 18 & 21 FLOOR
PLANS

A100

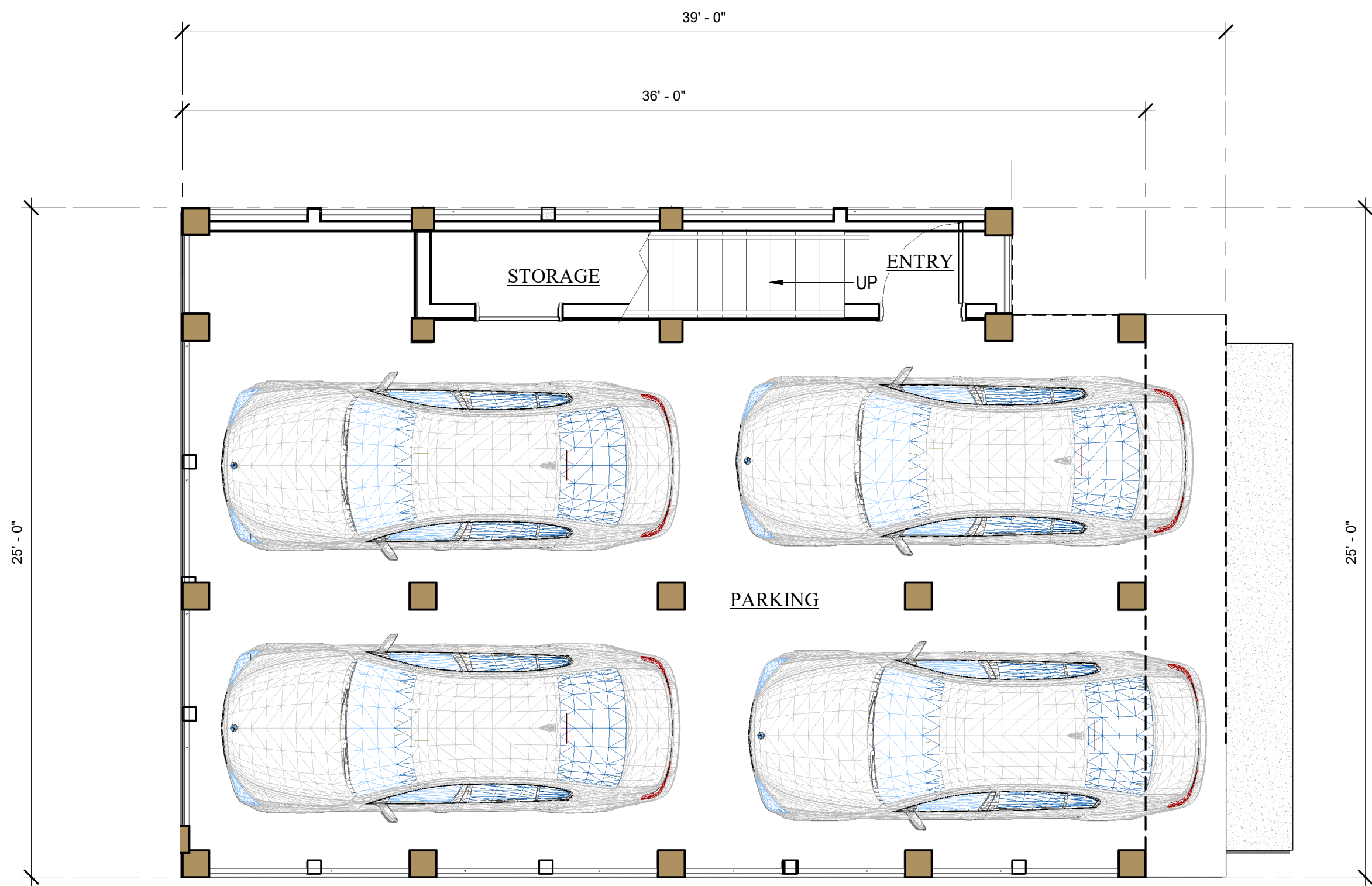

FIRST LEVEL FLOOR PLAN - LOTS 17, 18, & 21

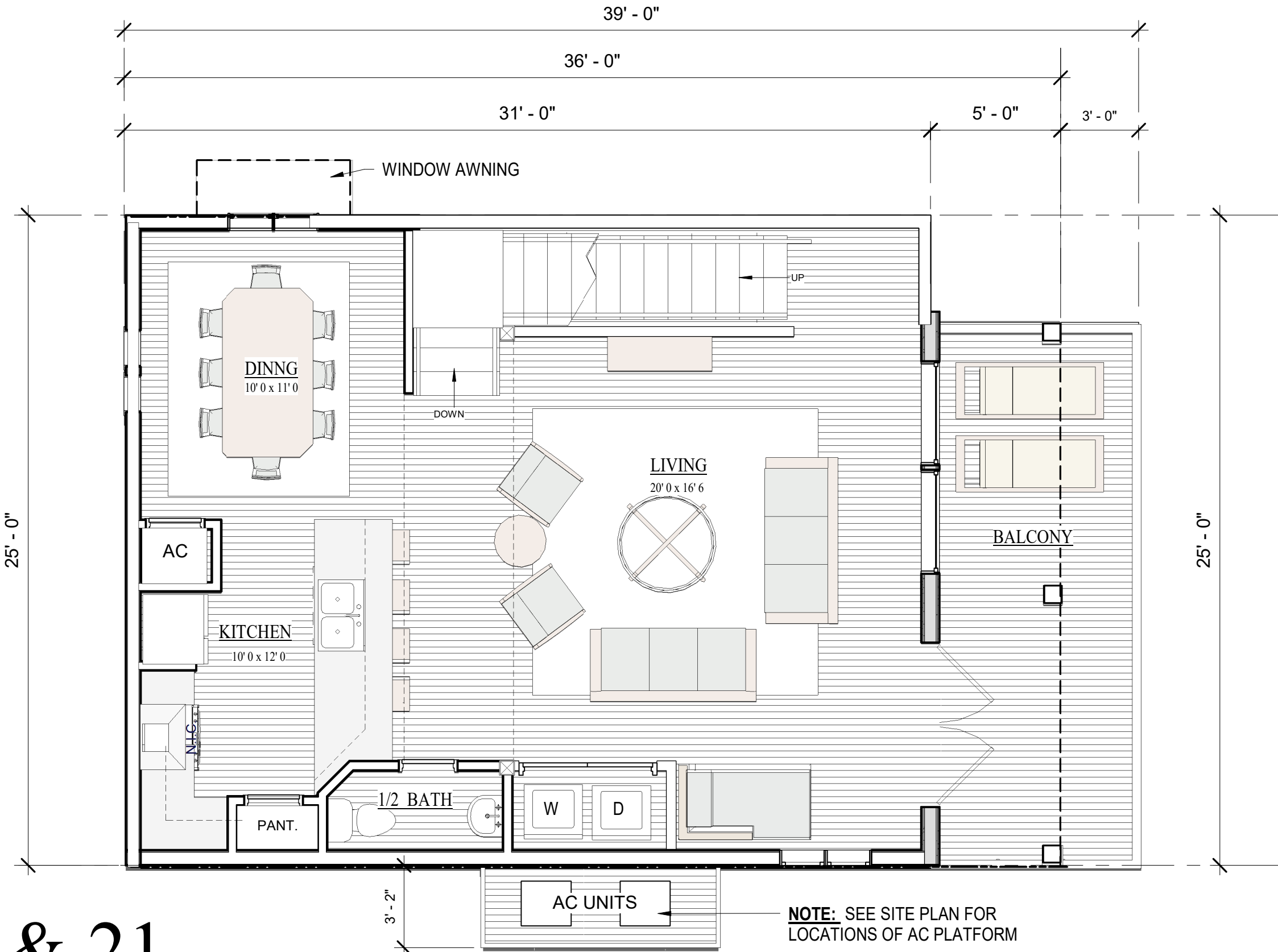

2ND LEVEL FLOOR PLAN - LOTS 17, 18, & 21

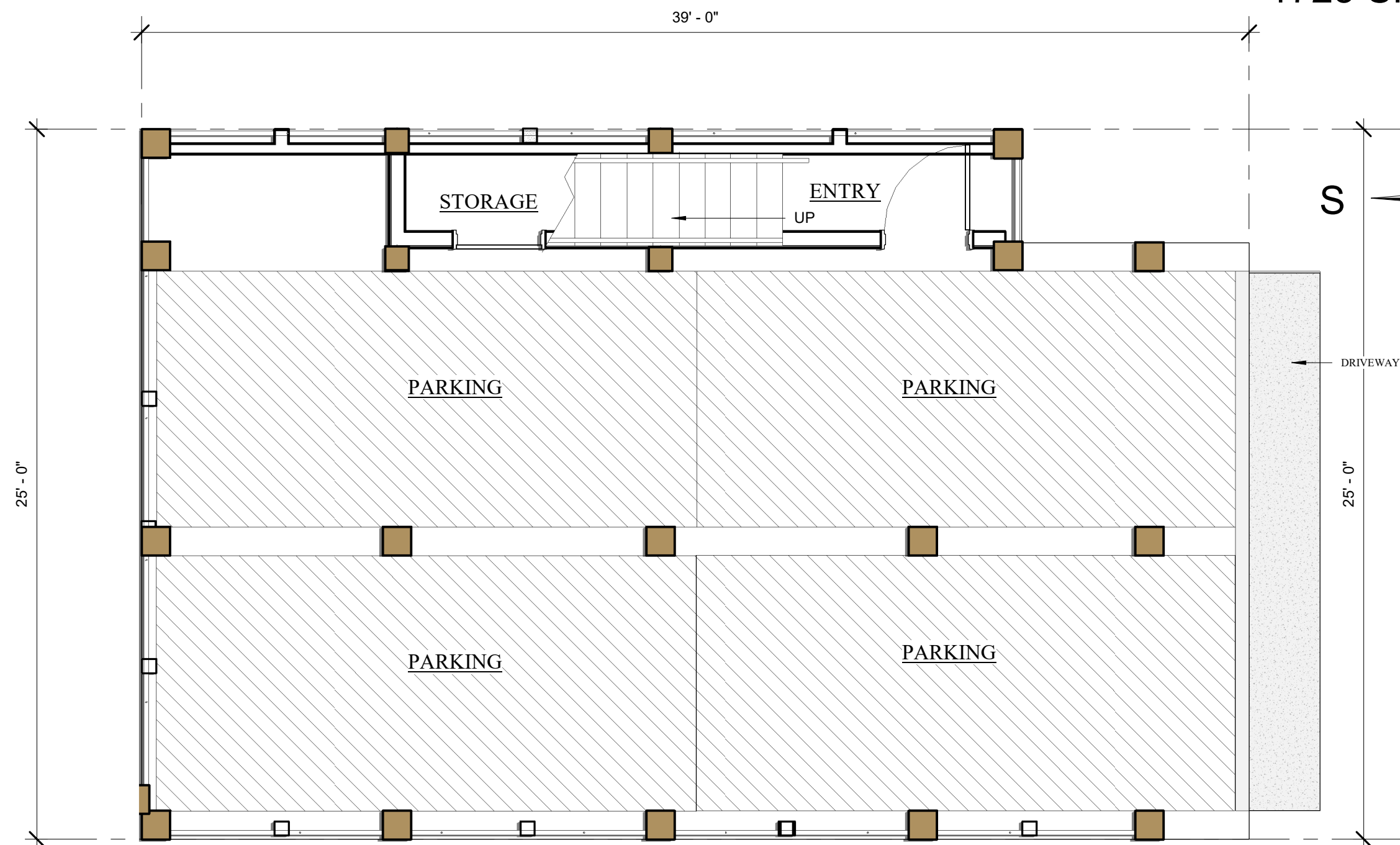

PARKING PLAN - LOTS 17, 18, & 21

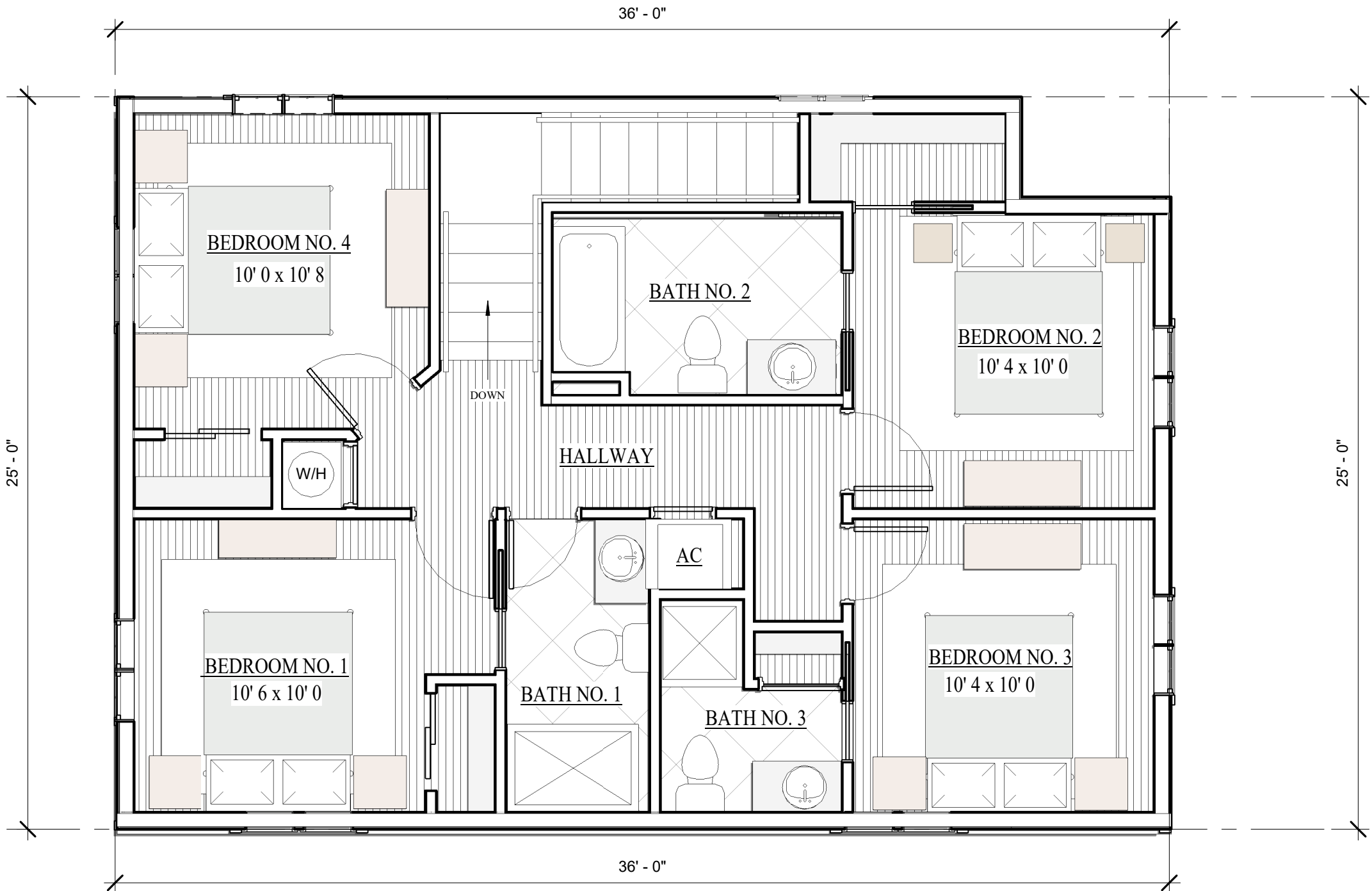
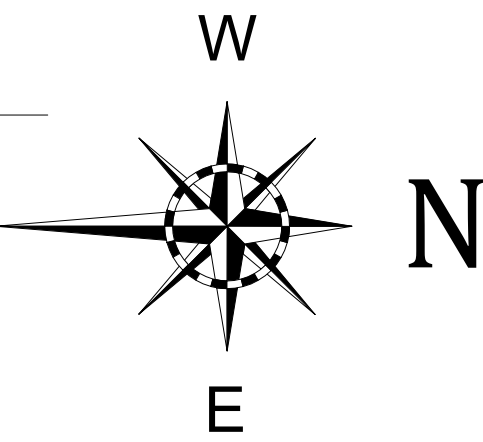

3RD LEVEL FLOOR PLAN - LOTS 17, 18, & 21



"SUBJECT TO CHANGE"



RE/MAX Paradise

Bob Shallow 251-948-8888



Cunningham & Head



WEST ELEVATION - LOTS 17, 18, & 21



NORTH ELEVATION - LOTS 17, 18, & 21

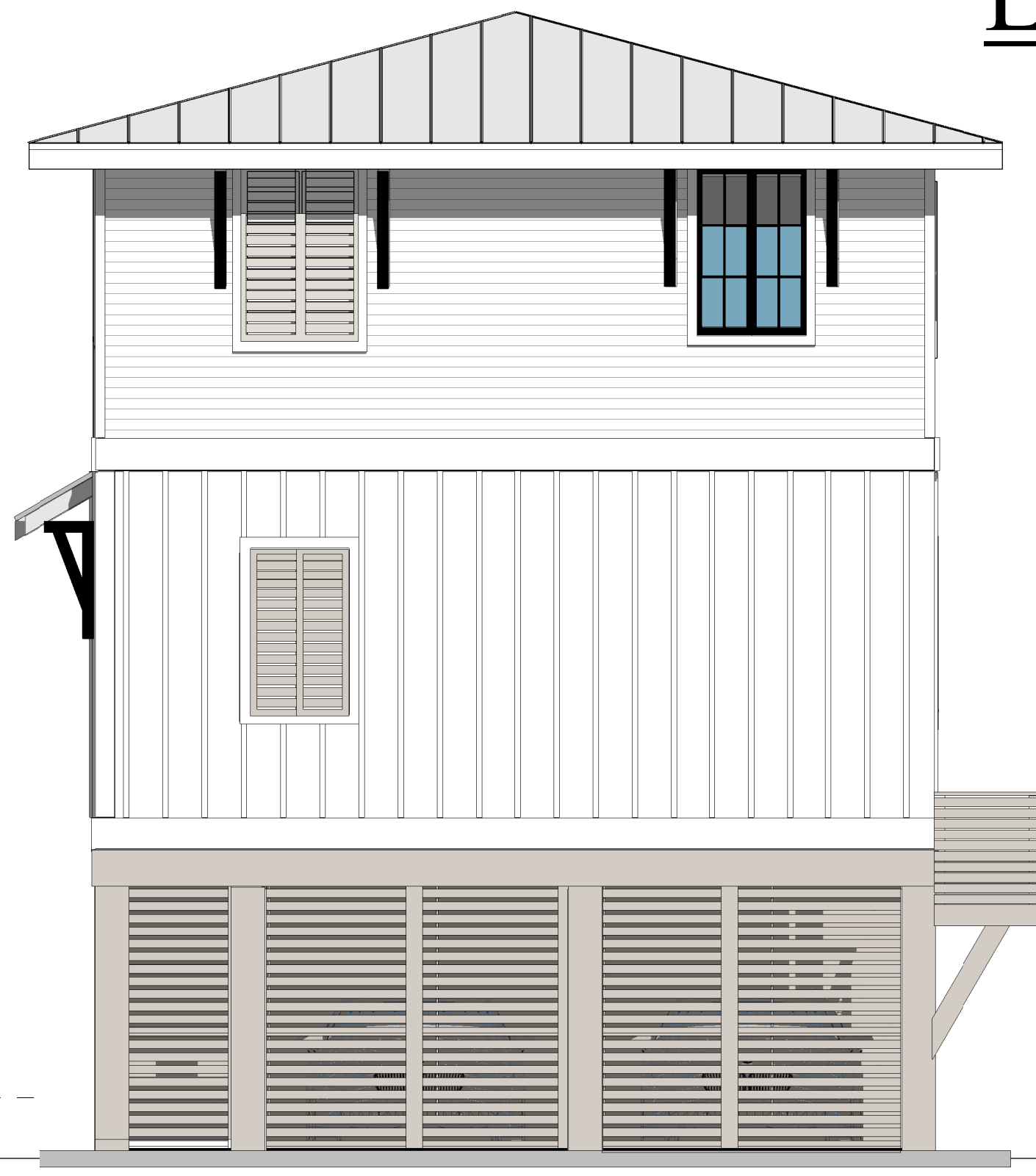

SOUTH SIDE ELEVATION - LOTS 17, 18, & 21



EAST ELEVATION - LOTS 17, 18, & 21

LOTS 17, 18 & 21

4 BEDROOM/3 1/2 BATH
1725 SF



"SUBJECT TO CHANGE"



RE/MAX Paradise

Bob Shallow 251-948-8888



Cunningham & Head



HENRY NORRIS
&
ASSOCIATES

ARCHITECTURE
&
ENVIRONMENTAL
DESIGN

30 N. PALAFOX
PENSACOLA, FL
32502
(850)432-6011
FAX 435-9001

SUMMER COTTAGES
LOTS 17, 18 & 21
Gulf Shores, Alabama

JOB #: Project Number
CAD:
CHECKED: HN
DATE: 02/28/25

REVISIONS:

SEAL:

SHEET TITLE:
BLDG. ELEVATIONS

A200



HENRY NORRIS
&
ASSOCIATES

ARCHITECTURE
&
ENVIRONMENTAL
DESIGN

30 N. PALAFOX
PENSACOLA, FL
32502
(850)432-6011
FAX 435-9001

SUMMER COTTAGES

LOT 20

Gulf Shores, Alabama

JOB #: Project Number
CAD:
CHECKED: HN
DATE: 02/05/25

REVISIONS:

SEAL:

SHEET TITLE:
LOT 20 FLOOR PLANS

A100

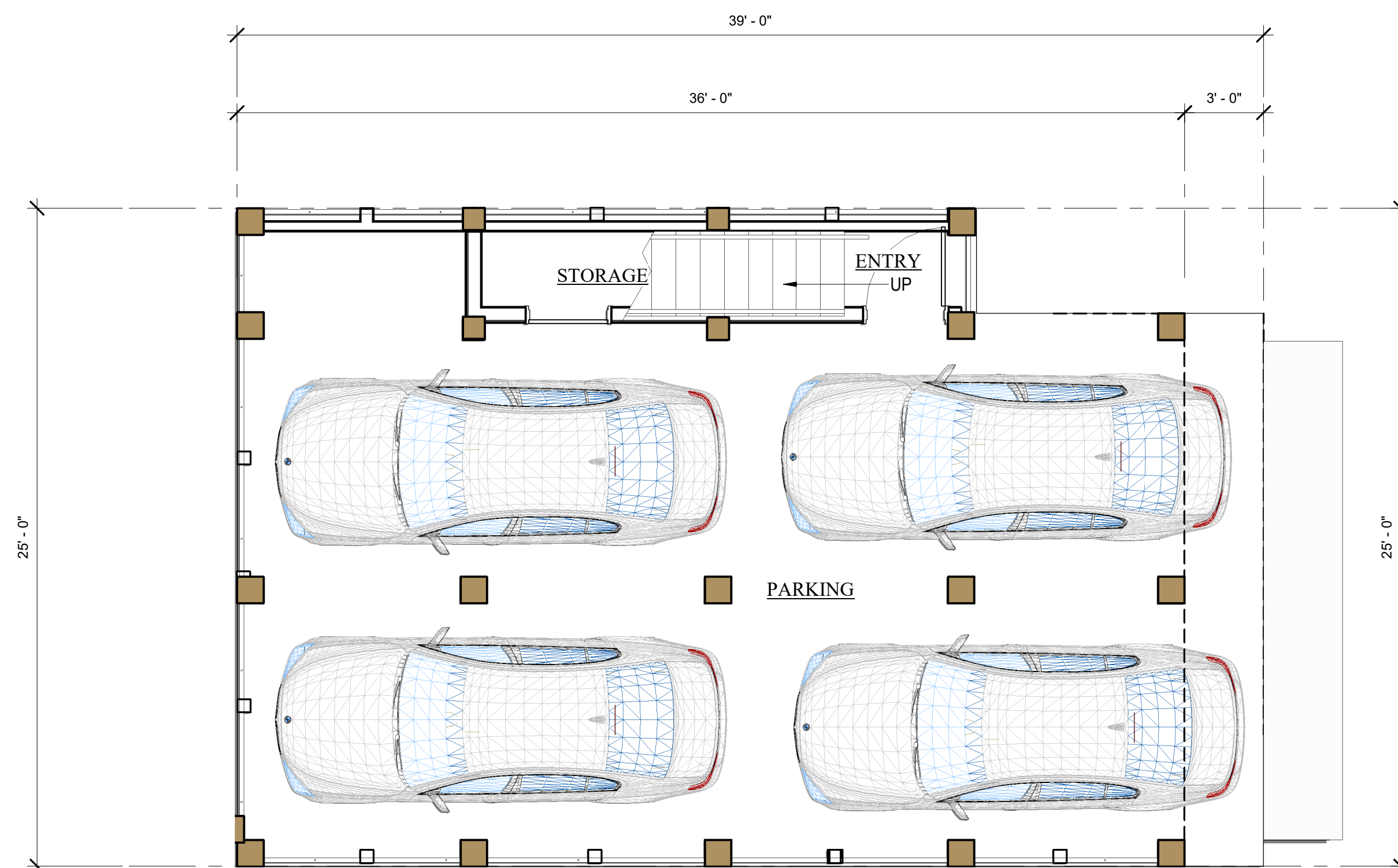

FIRST LEVEL FLOOR PLAN - LOT 20

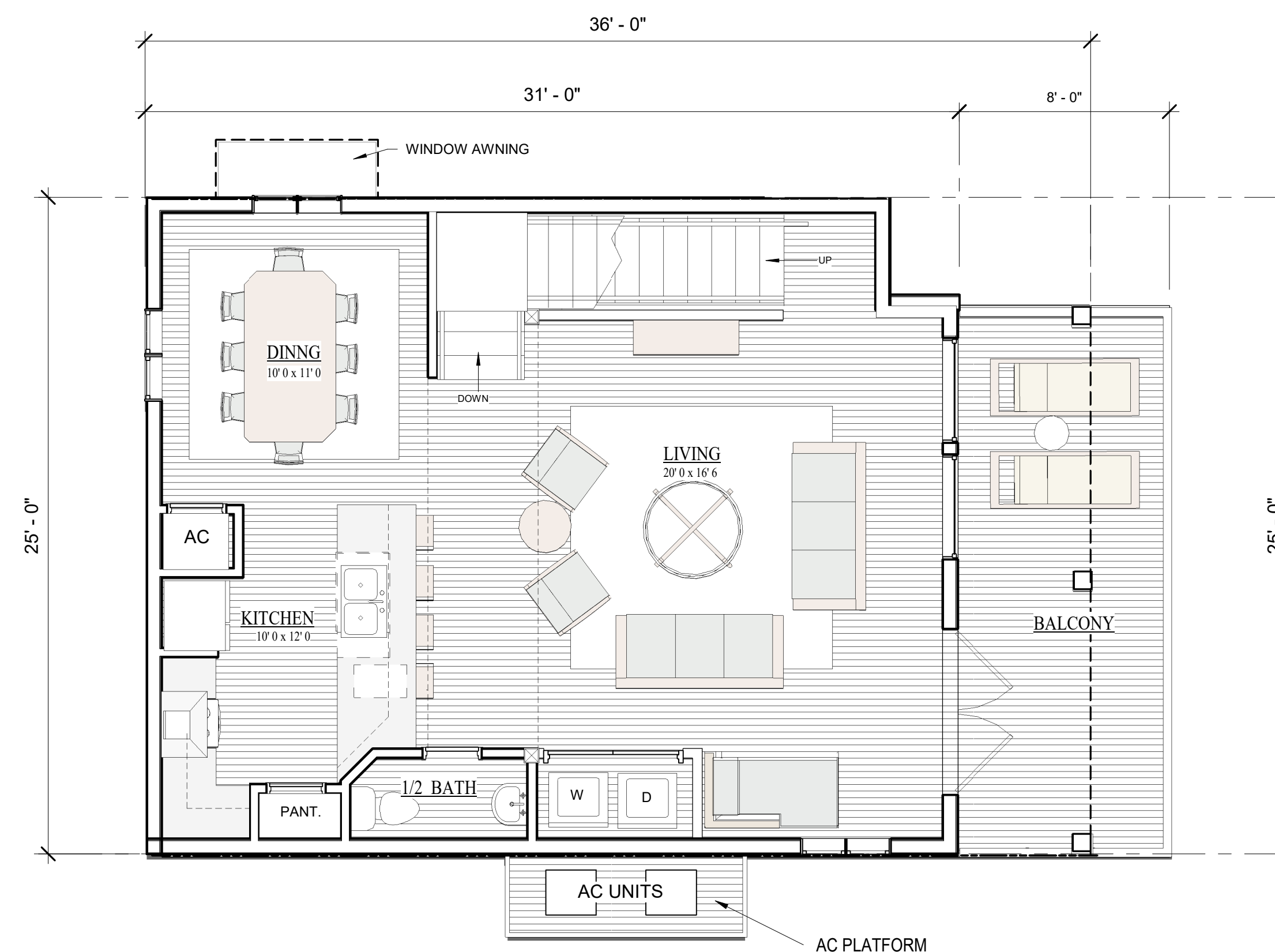

2ND LEVEL FLOOR PLAN - LOT 20

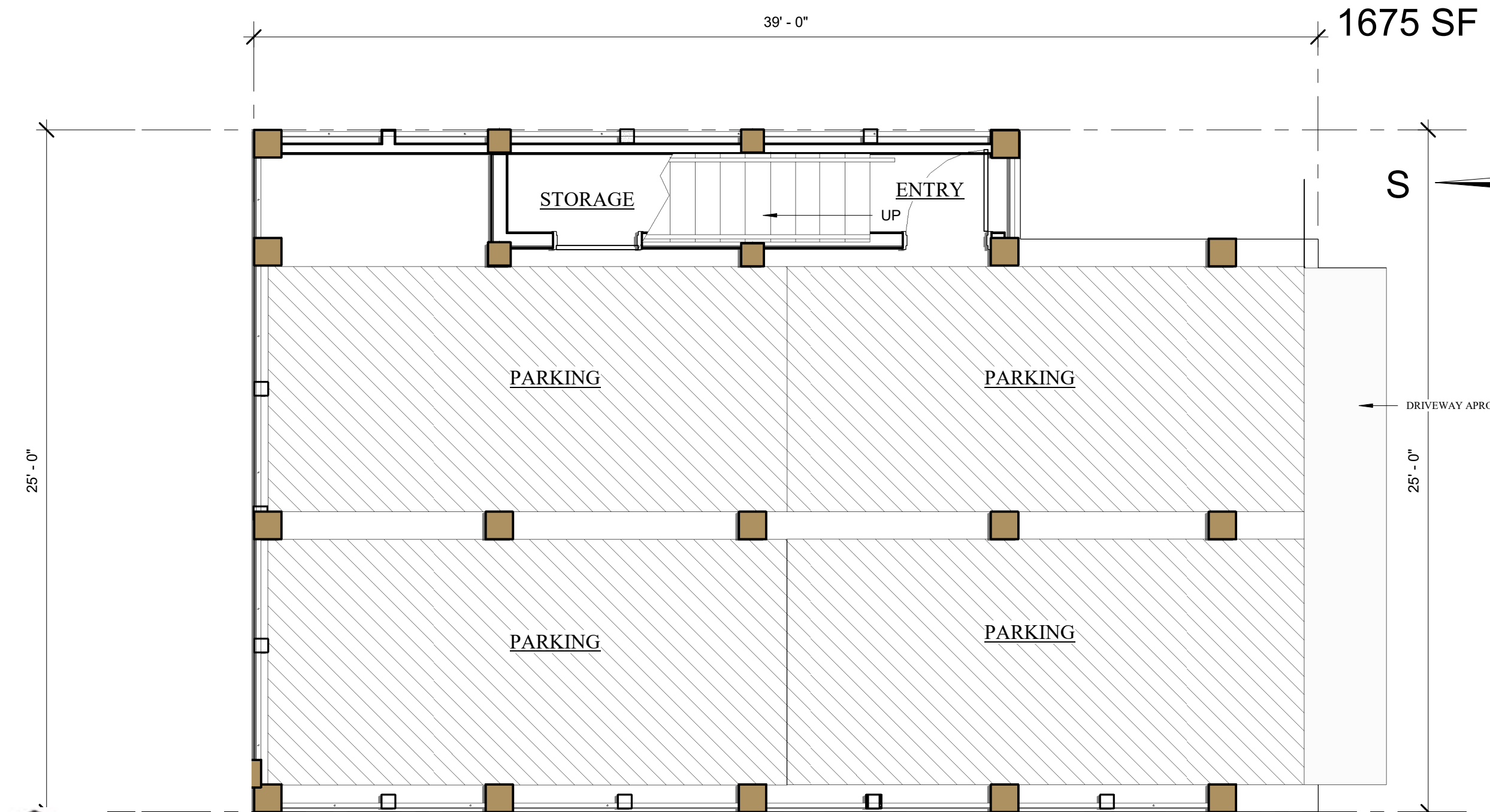

FIRST LEVEL PARKING PLAN - LOT 20

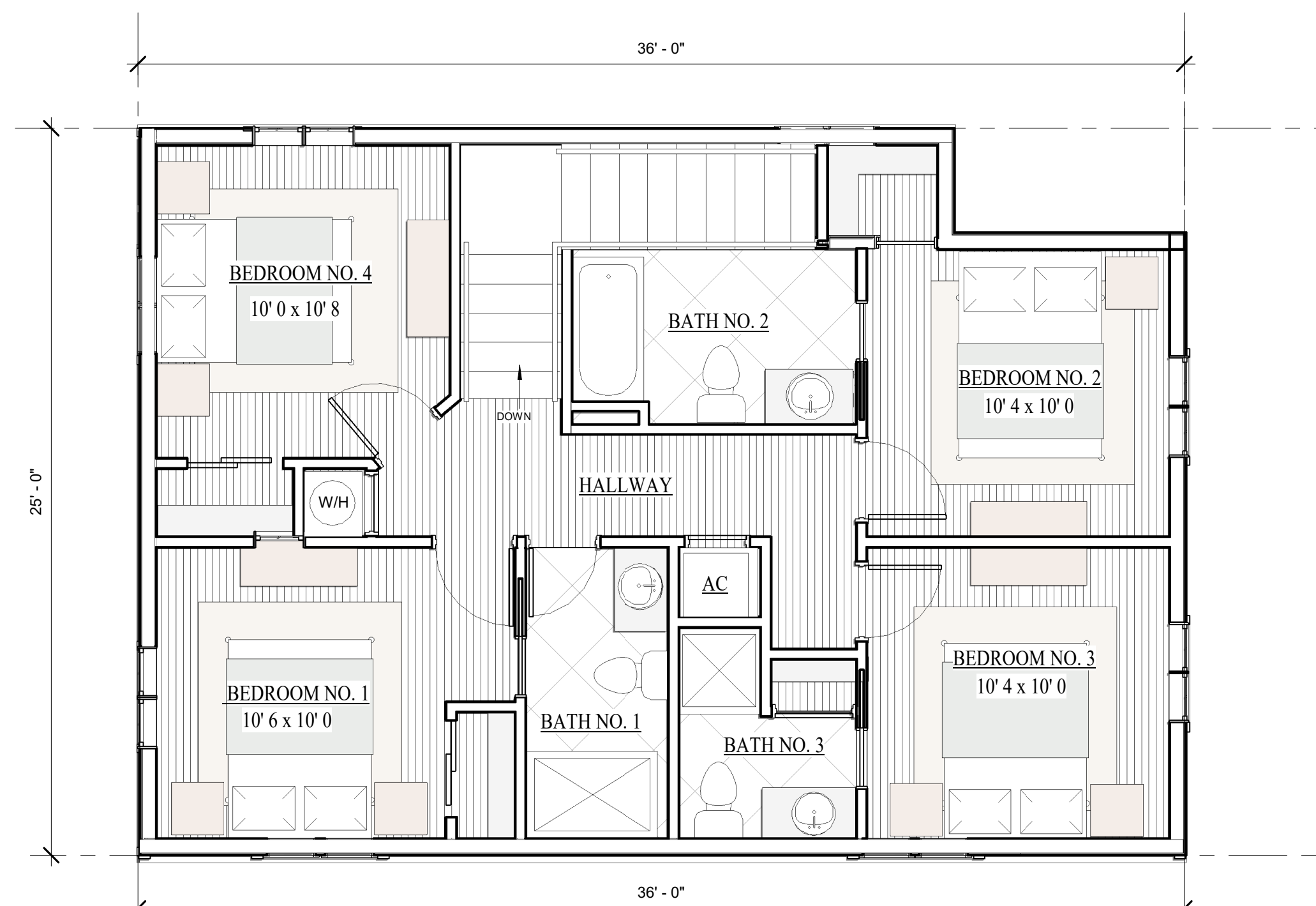
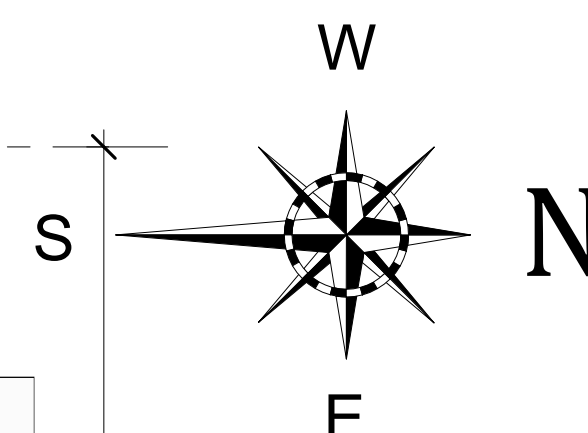

3RD LEVEL FLOOR PLAN - LOT 20



"SUBJECT TO CHANGE"



RE/MAX Paradise

Bob Shallow 251-948-8888



Cunningham & Head



WEST ELEVATION - LOT 20



NORTH ELEVATION - LOT 20

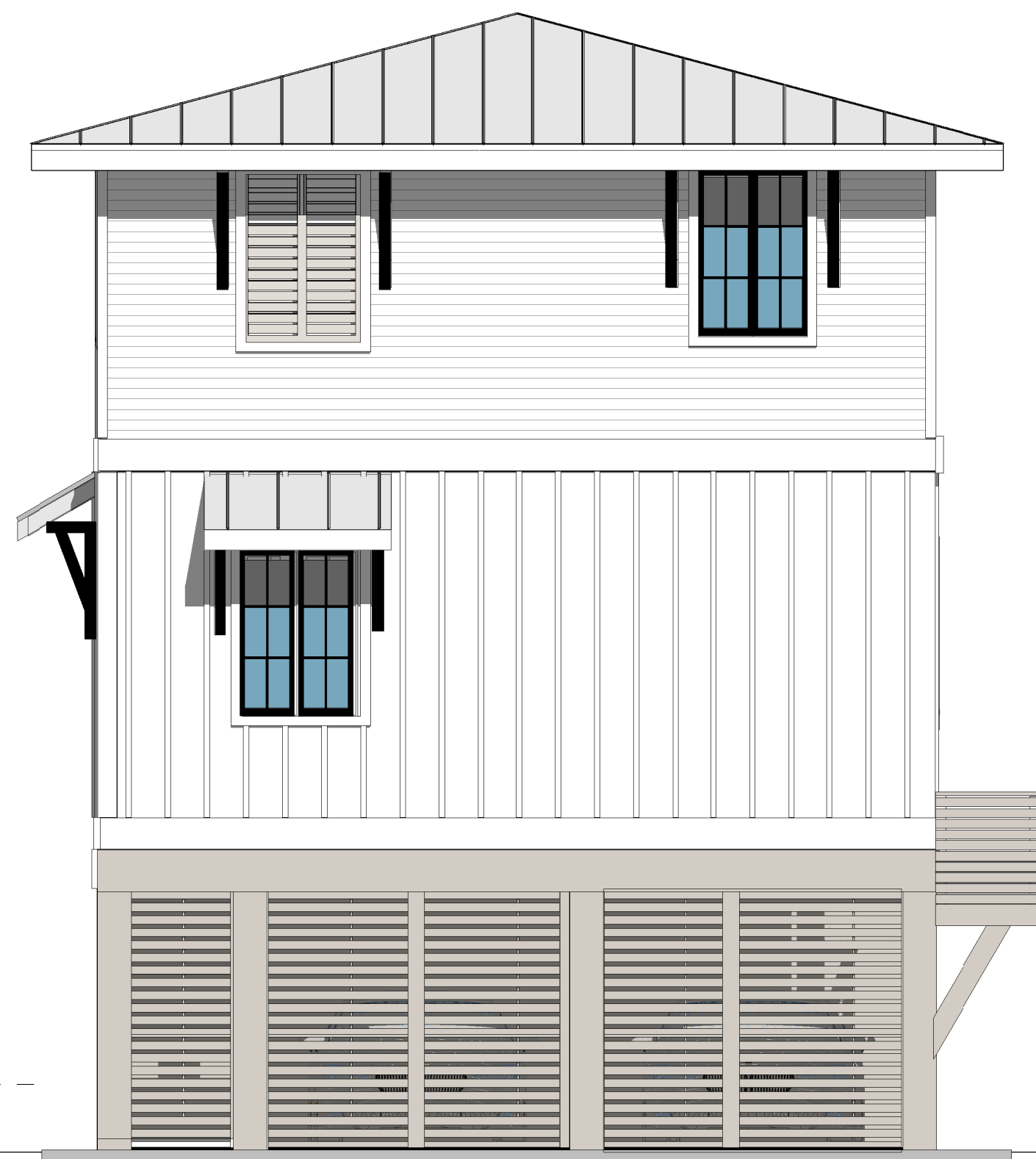

SOUTH ELEVATION - LOT 20

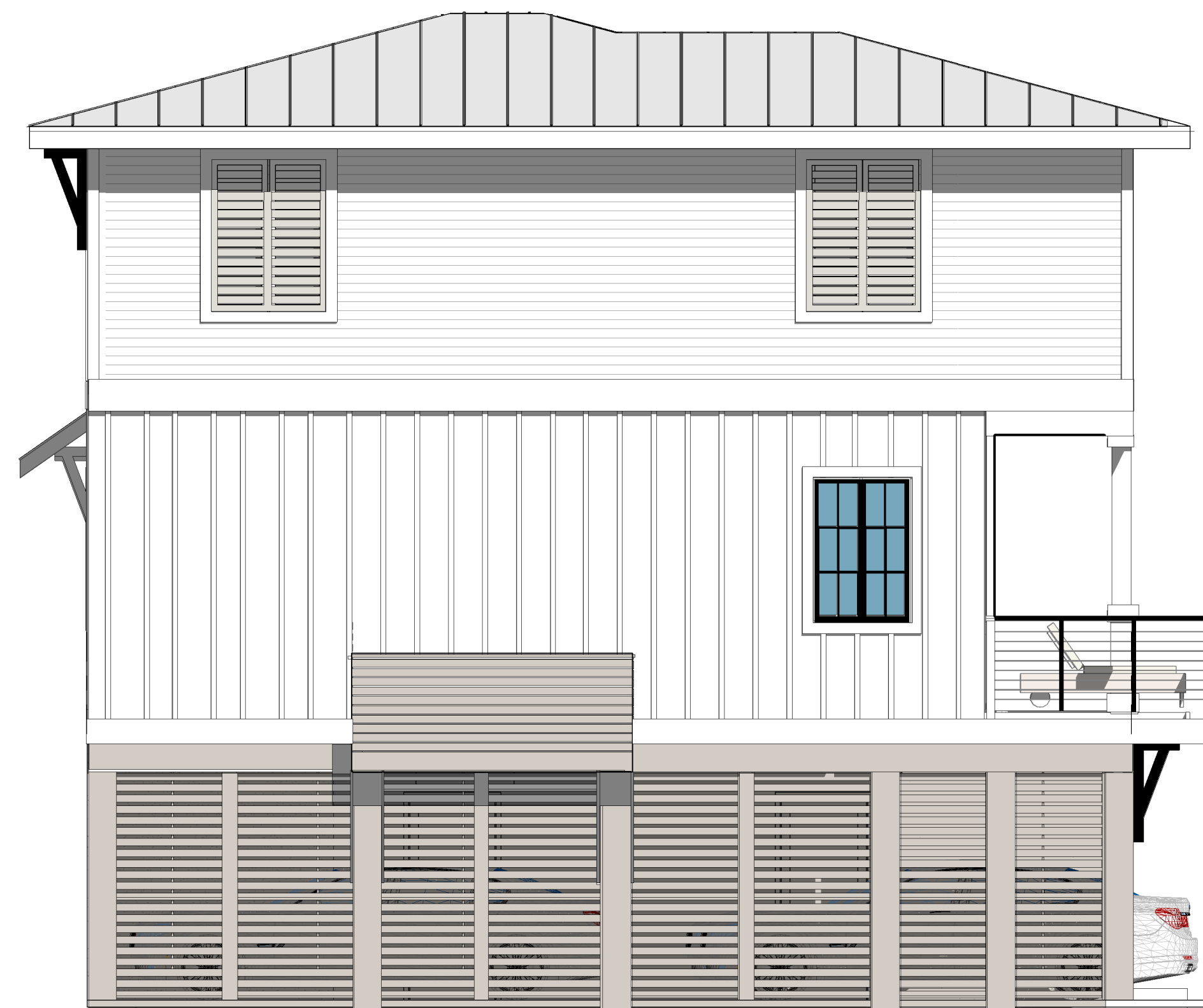

EAST ELEVATION - LOT 20

LOT 20
4 BEDROOM/3 1/2 BATH
1675 SF



"SUBJECT TO CHANGE"



RE/MAX Paradise

Bob Shallow 251-948-8888

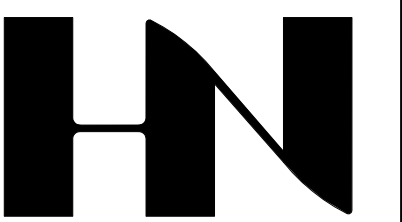

HENRY NORRIS
&
ASSOCIATES

ARCHITECTURE
&
ENVIRONMENTAL
DESIGN

30 N. PALAFOX
PENSACOLA, FL
32502
(850)432-6011
FAX 435-9001

SUMMER COTTAGES

LOT 20

Gulf Shores, Alabama

JOB #: Project Number
CAD:
CHECKED: HN
DATE: 02/05/25

REVISIONS:

SEAL:

SHEET TITLE:
LOT 20 BLDG.
ELEVATIONS

A200