

FIRST LEVEL FLOOR PLAN

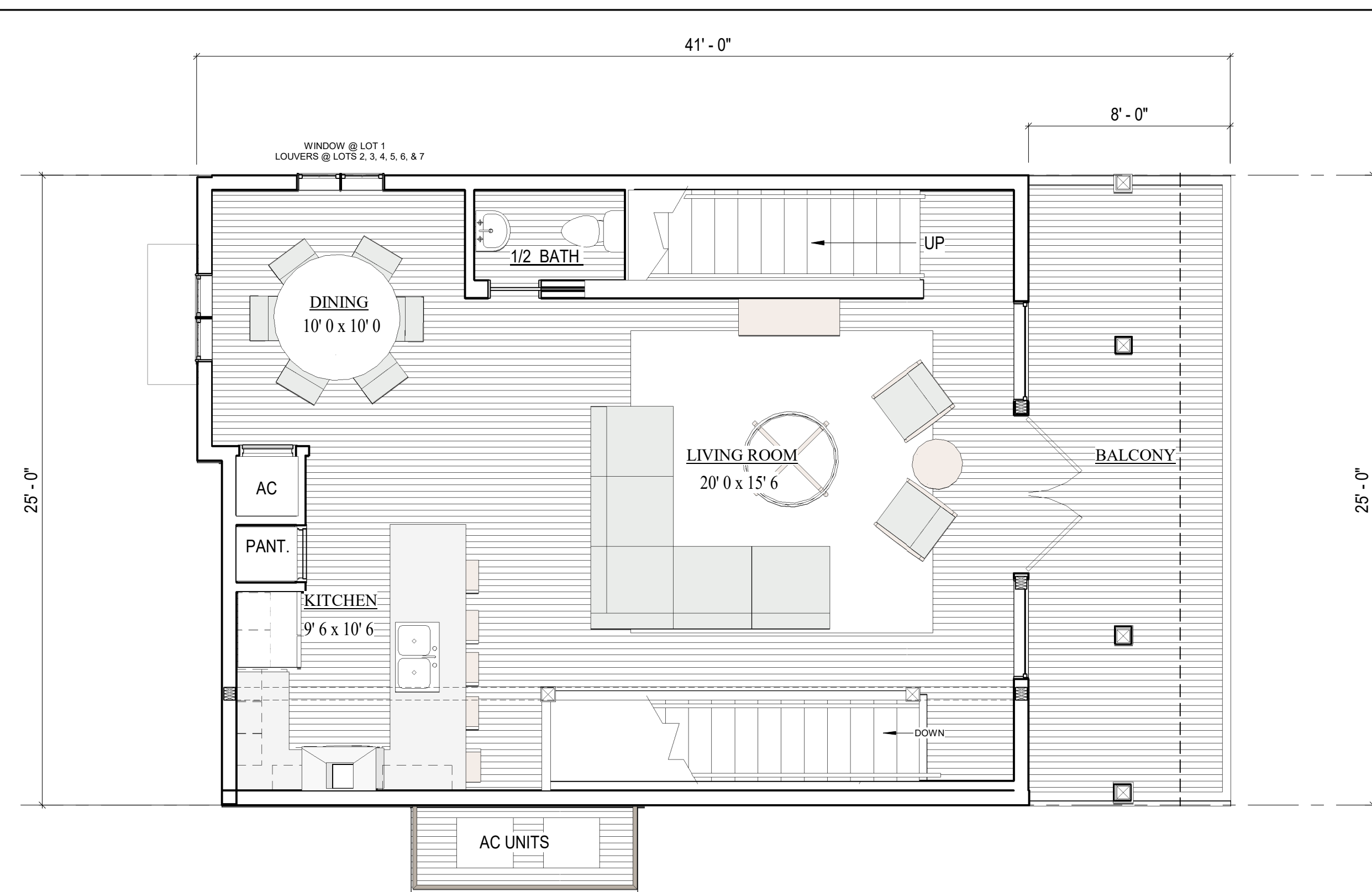

2ND LEVEL FLOOR PLAN

## LOTS 1, 2, 3, 4, 5, 6, &7

4 BEDROOM 3 1/2 BATH  
1745 SF

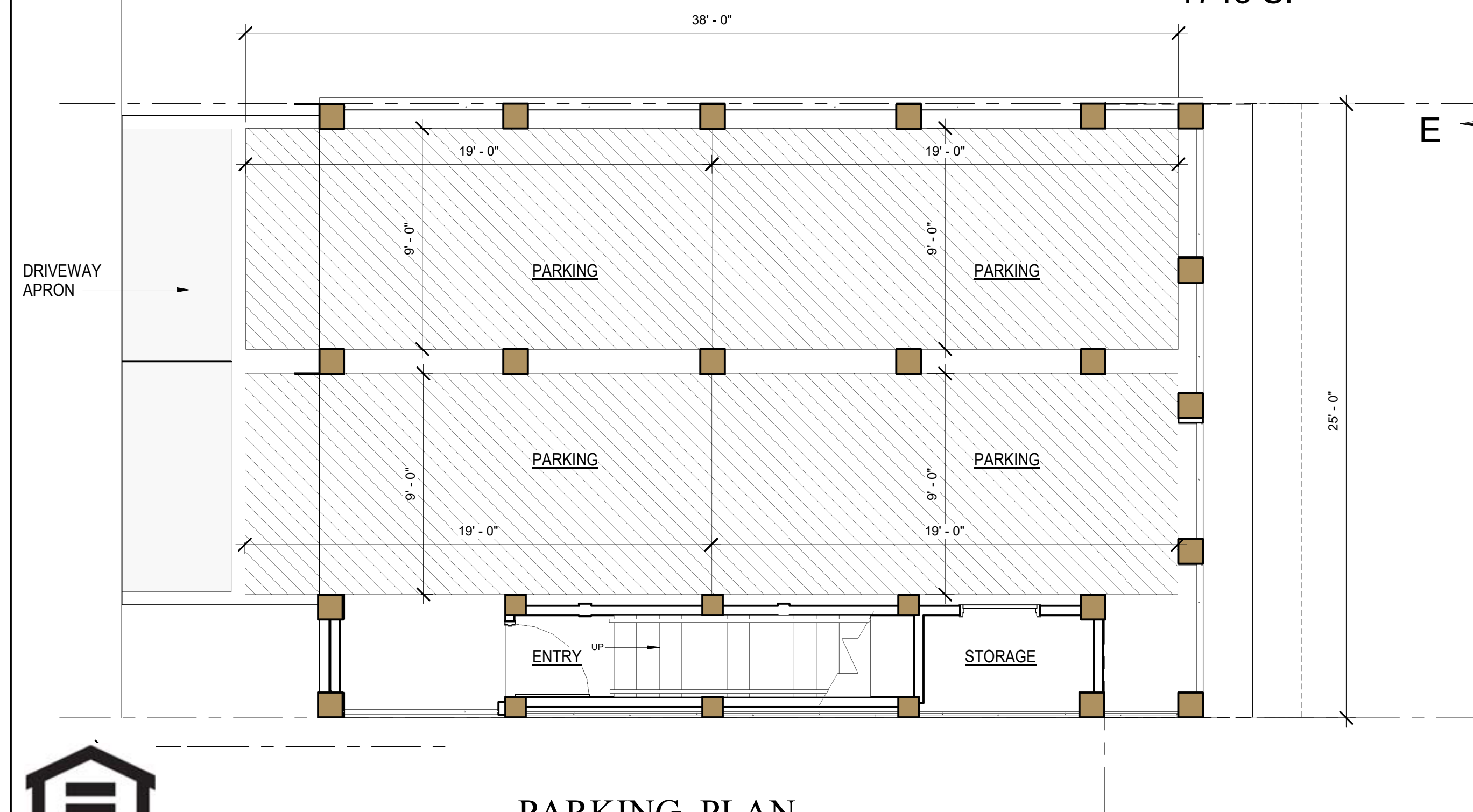

PARKING PLAN

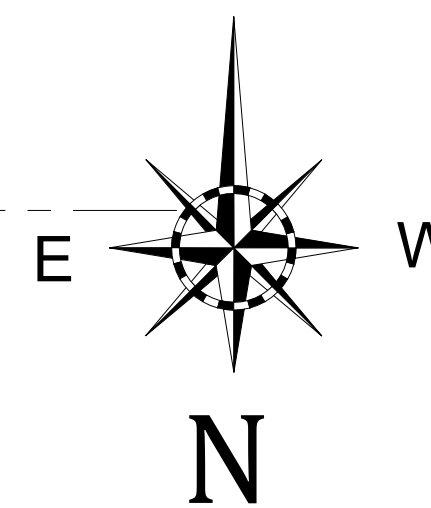

3RD LEVEL FLOOR PLAN



"SUBJECT TO CHANGE"



RE/MAX Paradise

Bob Shallow 251-948-8888

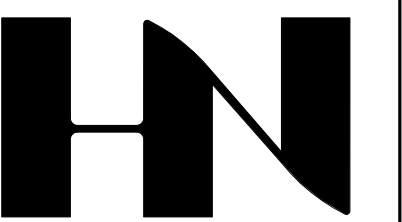

HENRY NORRIS  
&  
ASSOCIATES

ARCHITECTURE  
&  
ENVIRONMENTAL  
DESIGN

30 N. PALAFOX  
PENSACOLA, FL  
32502  
(850)432-6011  
FAX 435-9001

SUMMER COTTAGES  
LOTS 1, 2, 3, 4, 5, 6, &7  
Gulf Shores, Alabama

JOB #: Project Number  
CAD:  
CHECKED: HN  
DATE: 02/28/25

REVISIONS:

SEAL:

SHEET TITLE:  
LOT 1-7 FLOOR PLANS

**A100**

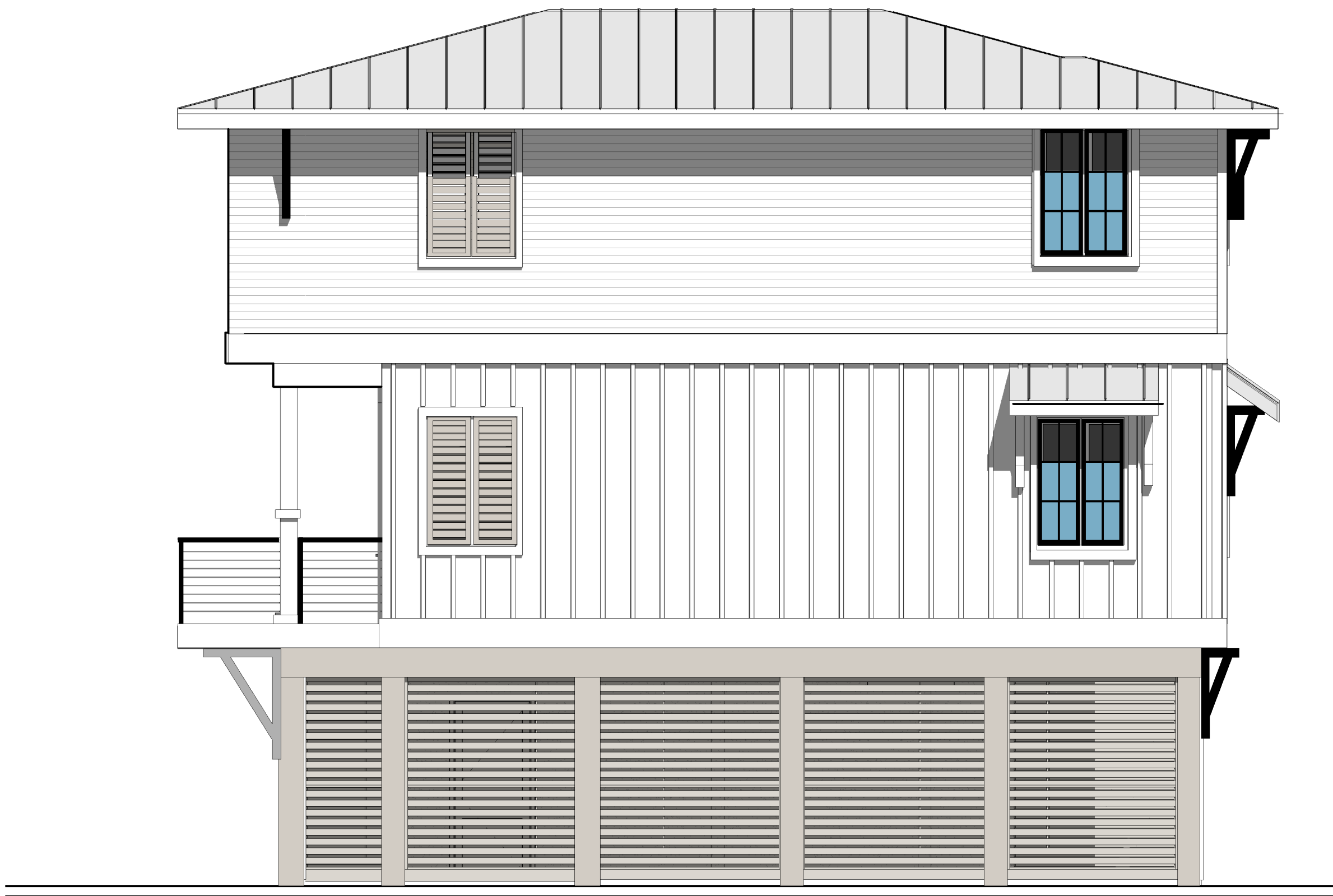

SOUTH ELEVATION - LOT 1



WEST ELEVATION - LOT 1



EAST ELEVATION - LOT 1

**LOT 1  
ELEVATIONS**

4 BEDROOM 3 1/2 BATH  
1745 SF

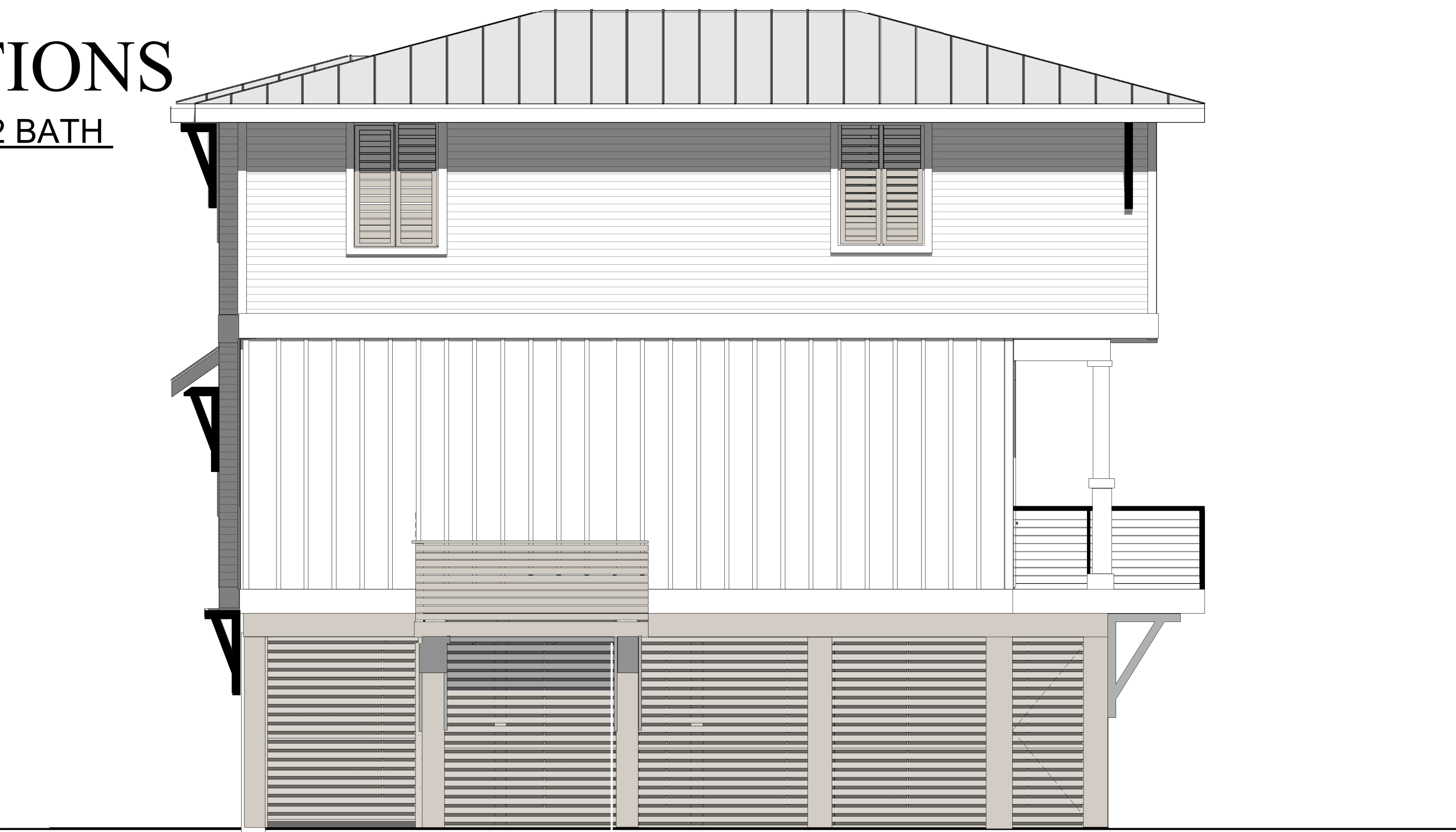

NORTH ELEVATION - LOT 1



"SUBJECT TO CHANGE"



**RE/MAX** Paradise

Bob Shallow 251-948-8888



Cunningham & Head



HENRY NORRIS  
&  
ASSOCIATES

ARCHITECTURE  
&  
ENVIRONMENTAL  
DESIGN

30 N. PALAFOX  
PENSACOLA, FL  
32502  
(850)432-6011  
FAX 435-9001

SUMMER COTTAGES  
LOT 1 ELEVATIONS  
Gulf Shores, Alabama

JOB #: Project Number  
CAD:  
CHECKED: HN  
DATE: 02/28/25

REVISIONS:

SEAL:

SHEET TITLE:  
PRESENTATION BLDG.  
ELEVATIONS

**A201**



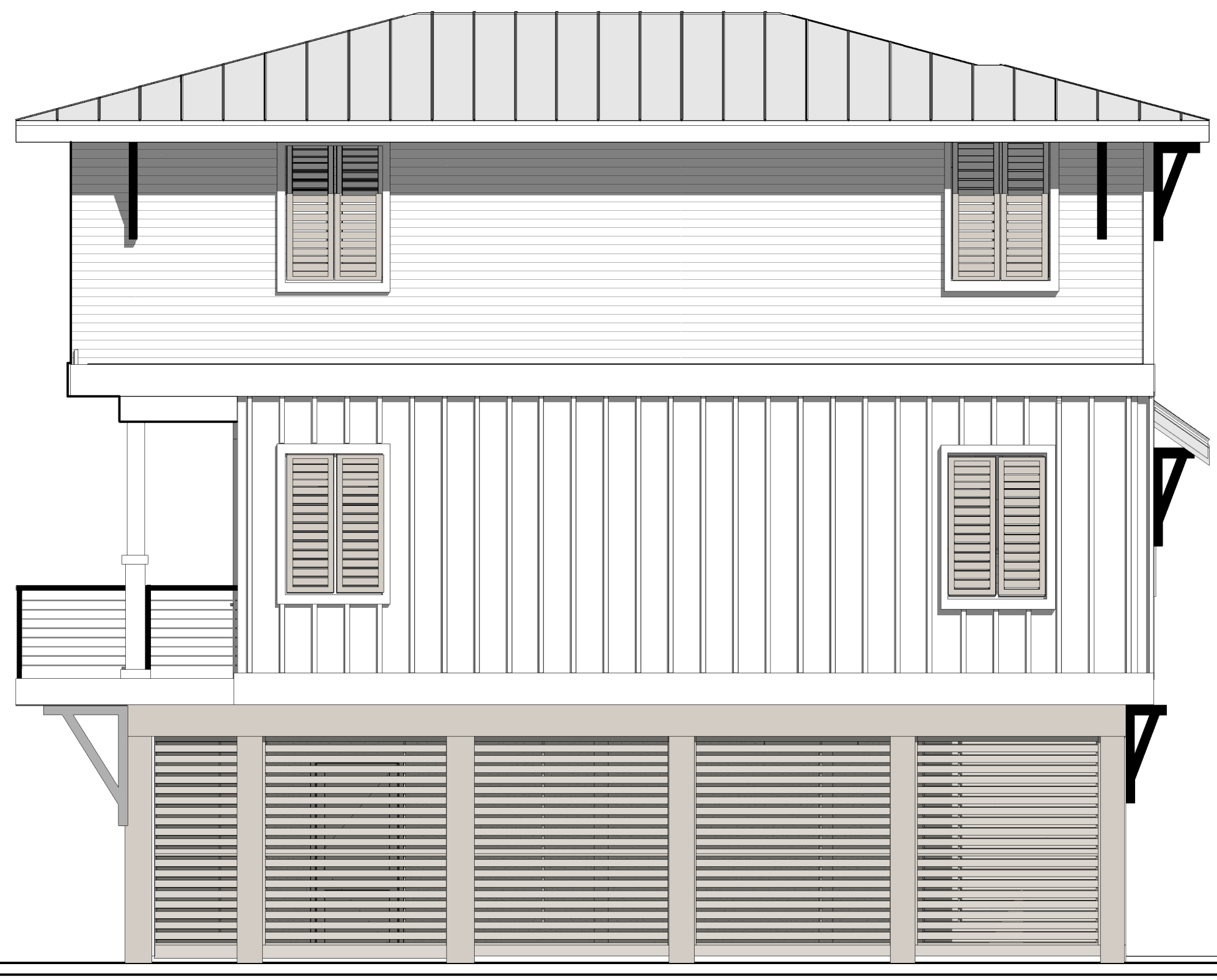

SOUTH ELEVATION - LOTS 2, 3, 4, 5, 6, & 7



EAST ELEVATION - LOTS 2, 3, 4, 5, 6, & 7

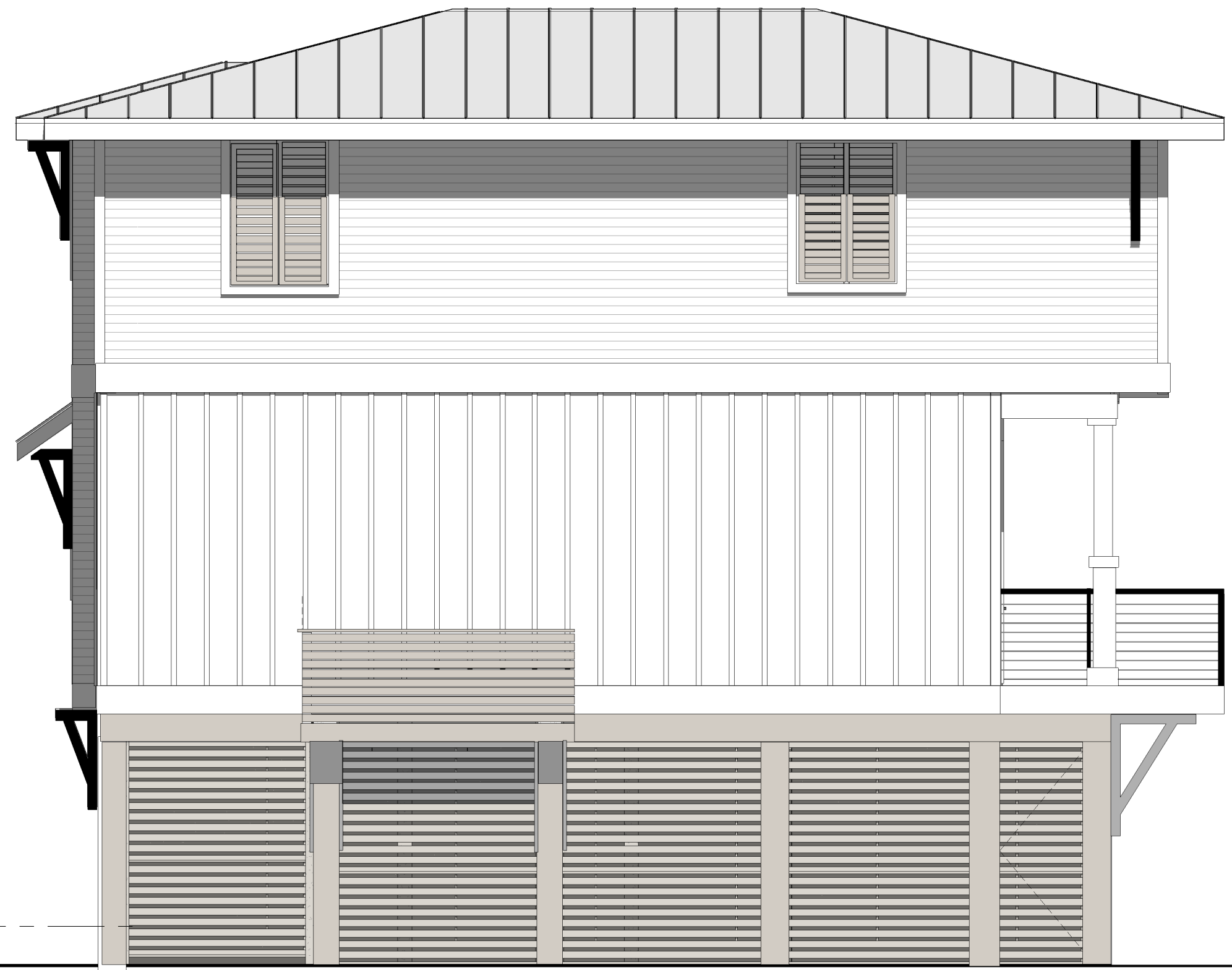

NORTH ELEVATION - LOTS 2, 3, 4, 5, 6, & 7



WEST ELEVATION - LOTS 2, 3, 4, 5, 6, & 7

# LOTS 2, 3, 4, 5, 6, 7 ELEVATIONS

4 BEDROOM 3 1/2 BATH  
1745 SF



"SUBJECT TO CHANGE"



**RE/MAX** Paradise

*Bob Shallow 251-948-8888*



Cunningham & Head



HENRY NORRIS  
&  
ASSOCIATES

ARCHITECTURE  
&  
ENVIRONMENTAL  
DESIGN

30 N. PALAFOX  
PENSACOLA, FL  
32502  
(850)432-6011  
FAX 435-9001

SUMMER COTTAGES  
LOTS 2, 3, 4, 5, 6, & 7  
ELEVATIONS  
Gulf Shores, Alabama

JOB #: Project Number  
CAD:  
CHECKED: HN  
DATE: 02/28/25

REVISIONS:

SEAL:

SHEET TITLE:  
LOT 2, 3, 4, 5, 6, & 7  
ELEVATIONS

**A202**