



HENRY NORRIS & ASSOCIATES

ARCHITECTURE & ENVIRONMENTAL DESIGN

30 N. PALAFOX  
PENSACOLA, FL  
32502  
(850)432-6011  
FAX 435-9001

**SUMMER COTTAGES**

Gulf Shores, Alabama

JOB #: Project Number  
CAD:  
CHECKED: HN  
DATE: 07/01/25

REVISIONS:

SEAL:

SHEET TITLE:  
MASTER SITE PLAN -  
COTTAGES

**A10**

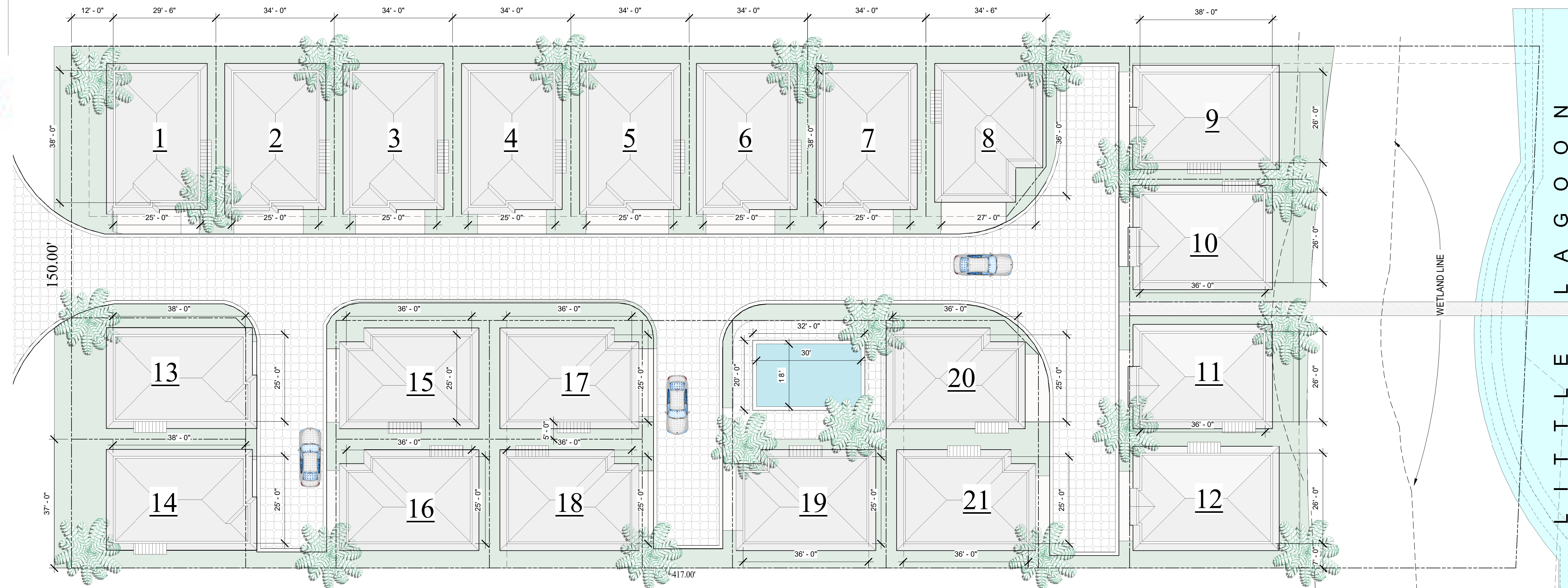

- LOT 1** - 4 BEDROOM 3 1/2 BATH - 1750 SF
- LOTS 2, 3, 4, 5, 6 & 7** - 4 BEDROOM 3 1/2 BATH - 1745 SF
- LOT 8** - 3 BEDROOM 3 1/2 BATH - 1710 SF
- LOT 9** - 4 BEDROOM 4 BATH 2020 SF
- LOT 10** - 4 BEDROOM 4 BATH 1950 SF
- LOT 11** - 4 BEDROOM 4 BATH 1950 SF
- LOT 12** - 4 BEDROOM 4 BATH 2020 SF
- LOT 13** - 4 BEDROOM 3 1/2 BATH 1765 SF
- LOT 14** - 4 BEDROOM 3 1/2 BATH 1765 SF
- LOT 15** - 4 BEDROOM 3 1/2 BATH 1710 SF
- LOT 16** - 4 BEDROOM 3 1/2 BATH 1710 SF
- LOT 17** - 4 BEDROOM 3 1/2 BATH 1725 SF
- LOT 18** - 4 BEDROOM 3 1/2 BATH 1725 SF
- LOT 19** - 4 BEDROOM 3 1/2 BATH 1710 SF
- LOT 20** - 4 BEDROOM 3 1/2 BATH 1675 SF
- LOT 21** - 4 BEDROOM 3 1/2 BATH 1725 SF

**SITE PLAN**

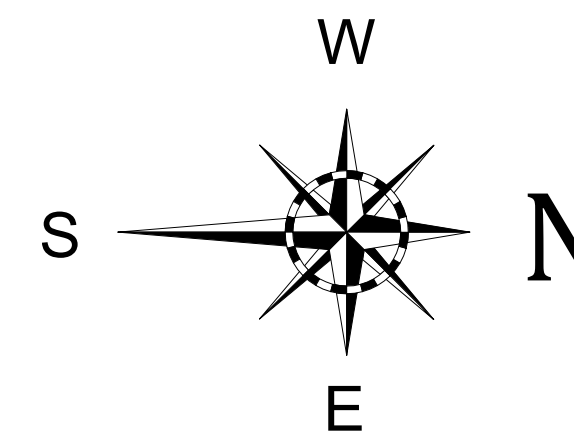

"SUBJECT TO CHANGE"



**REMAX**  
Paradise  
POLICELLI TEAM  
850-426-6239



**Paradise**  
**REMAX**  
**POLICELLI TEAM**  
**850-426-6239**

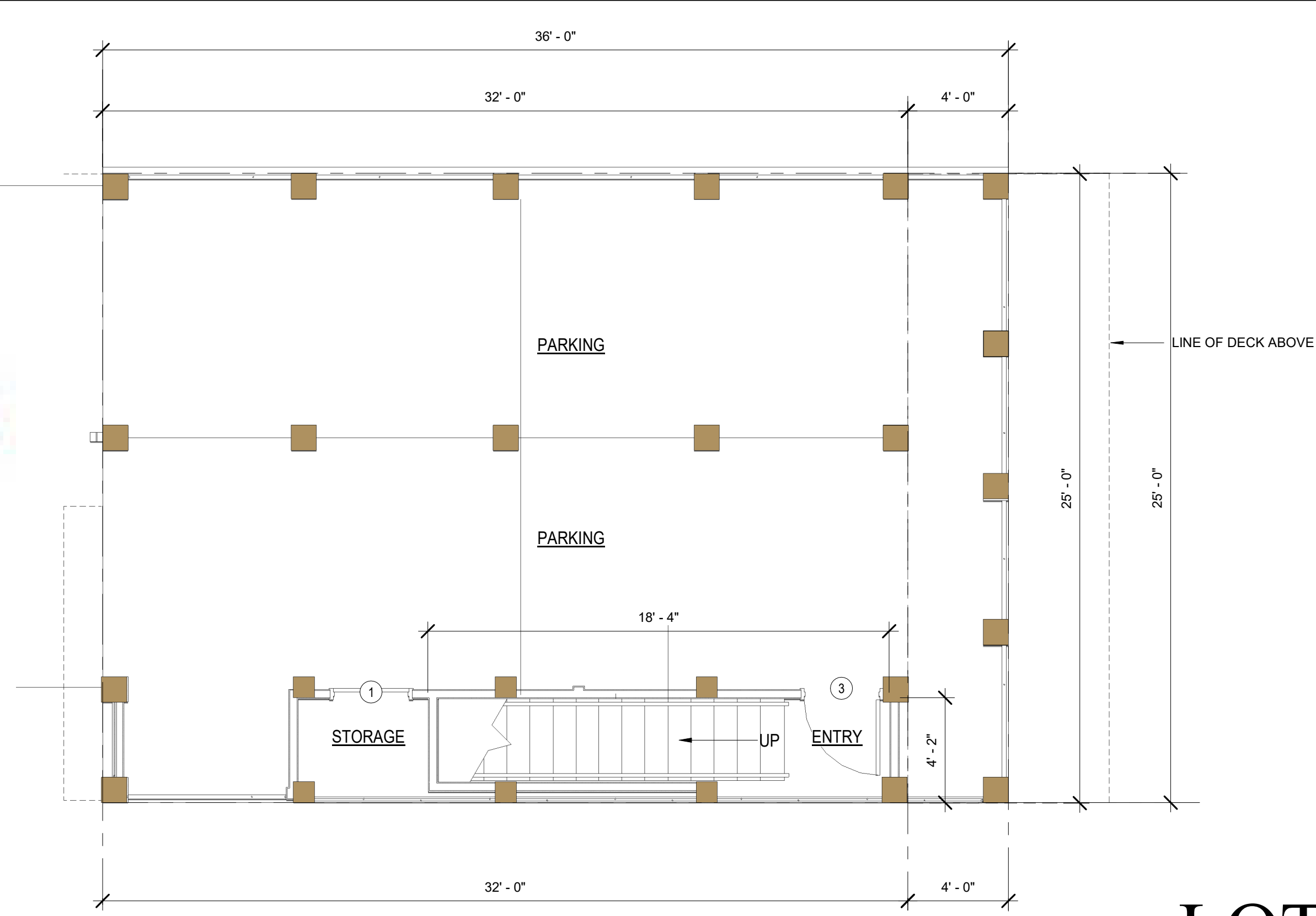

**1ST LEVEL FLOOR PLAN**

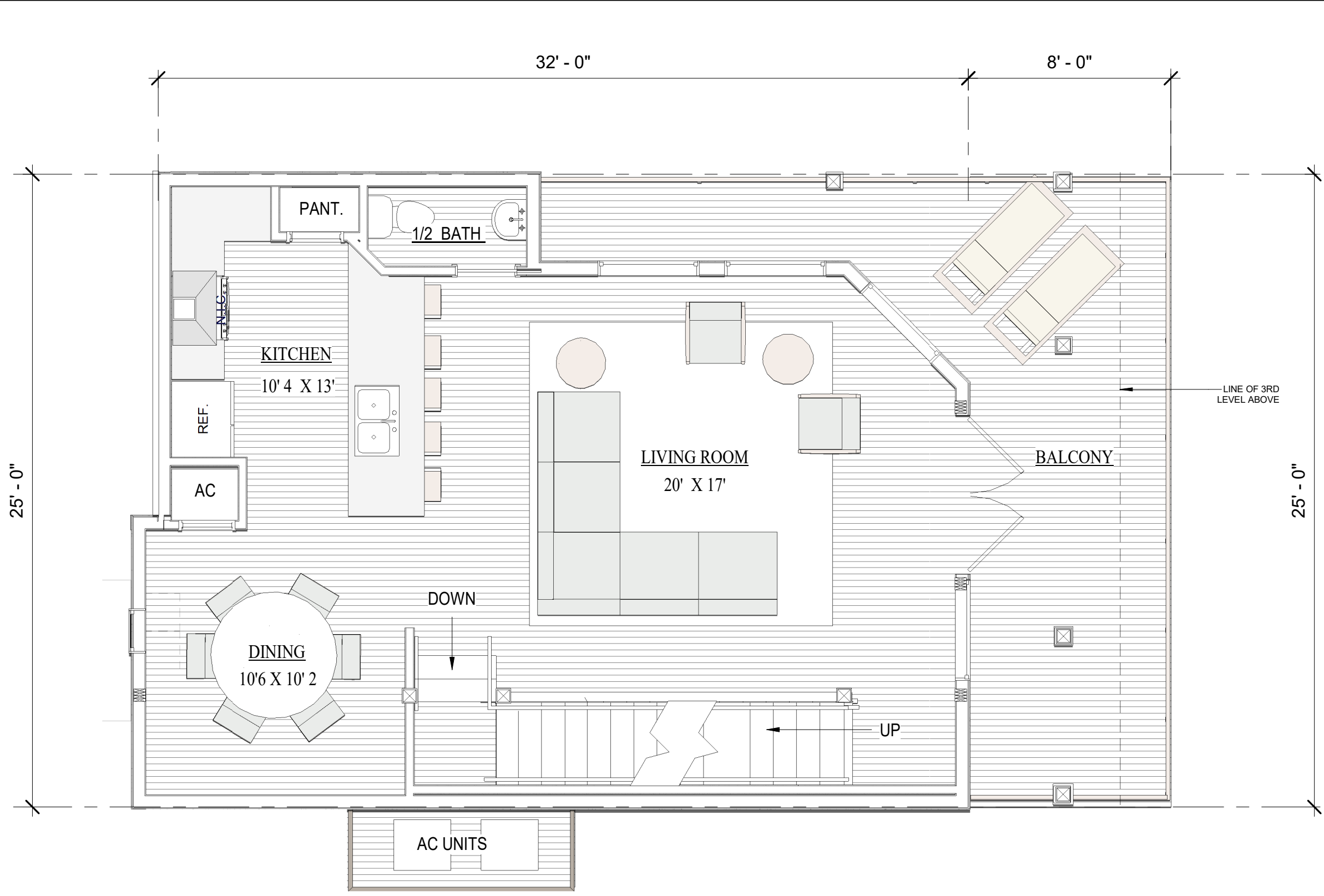

**2ND LEVEL FLOOR PLAN**

**LOT 1**

**4 BEDROOM 3 1/2 BATH**  
**1750 SF**

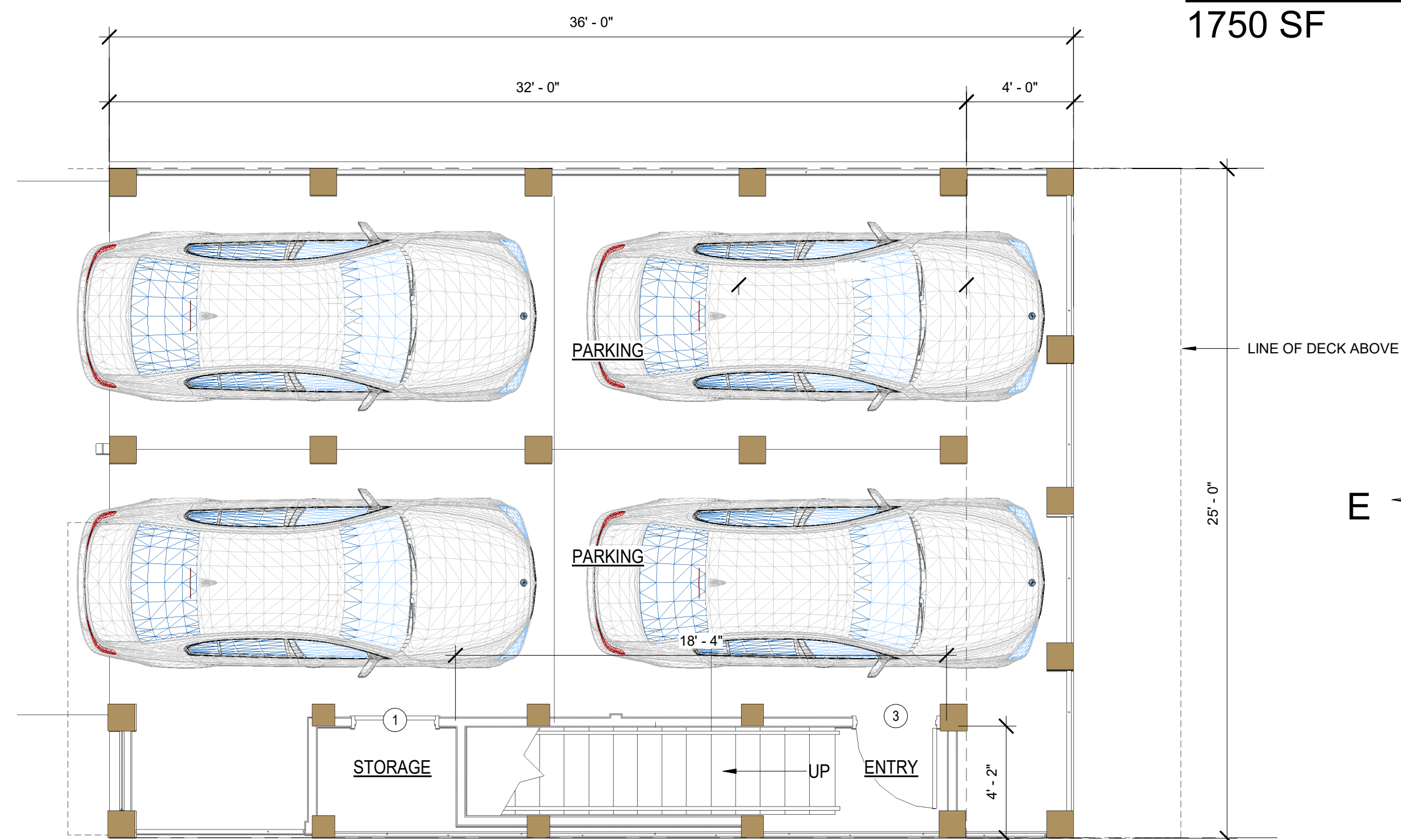

**1ST LEVEL PARKING PLAN**

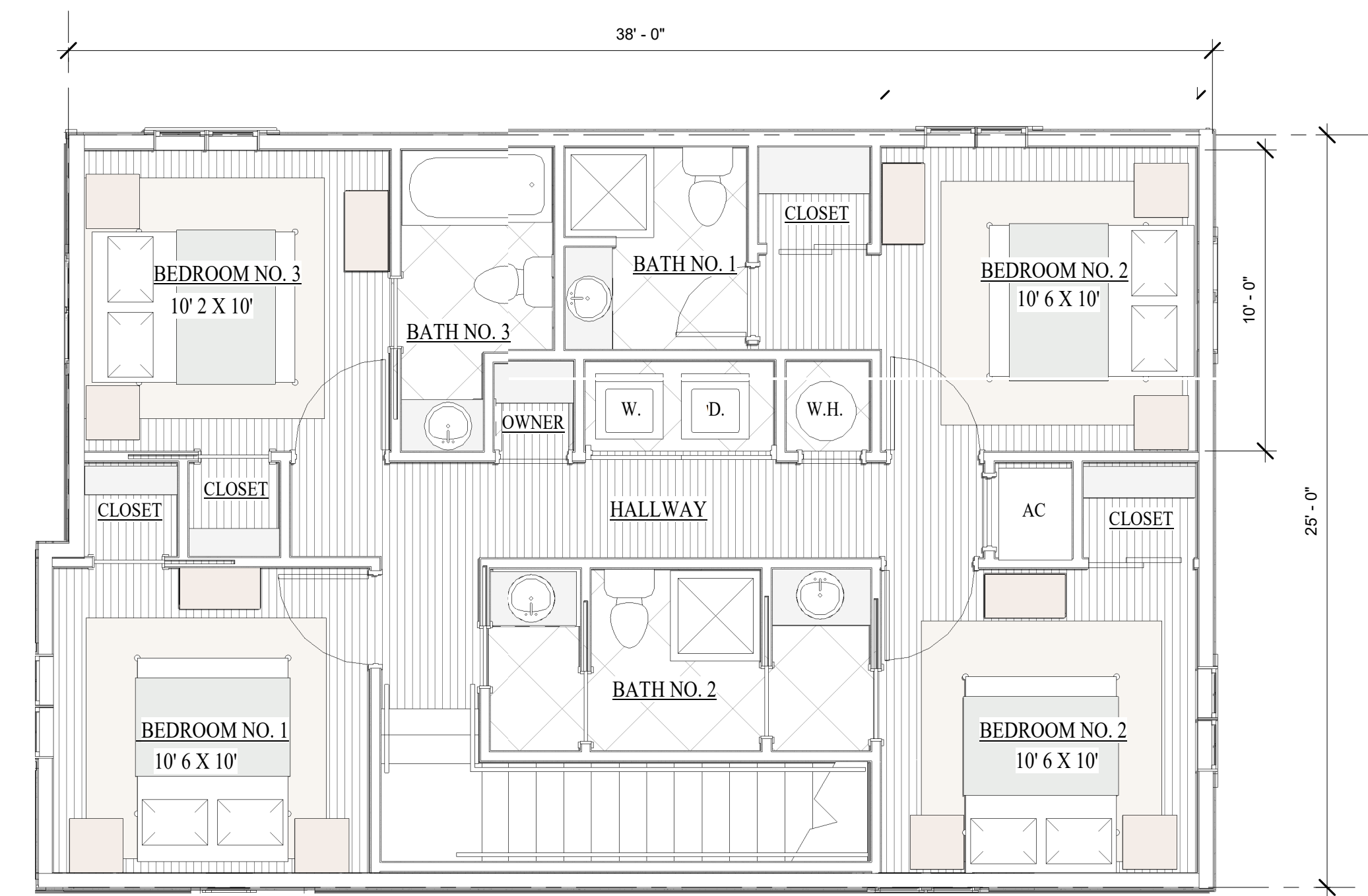
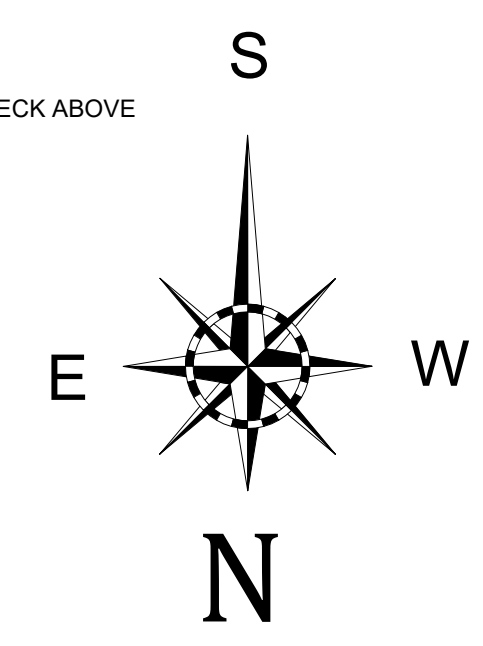

**3RD LEVEL FLOOR PLAN**

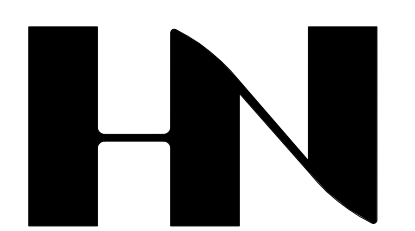

**HENRY NORRIS & ASSOCIATES**

**ARCHITECTURE & ENVIRONMENTAL DESIGN**

30 N. PALAFOX  
 PENSACOLA, FL  
 32502  
 (850)432-6011  
 FAX 435-9001

**SUMMER COTTAGES**  
**LOT 1**  
 Gulf Shores, Alabama

JOB #: Project Number  
 CAD:  
 CHECKED: HN  
 DATE: 06/23/25

REVISIONS:

SEAL:

SHEET TITLE:  
 LOT 1 FLOOR PLANS - PRESENTATION

**A100**



"SUBJECT TO CHANGE"



Paradise  
**REMAX**  
 POLICELLI TEAM  
 850-426-6239



SOUTH ELEVATION - LOT 1



WEST ELEVATION - LOT 1



EAST ELEVATION - LOT 1

**LOT 1**  
**ELEVATIONS**  
 4 BEDROOM 3 1/2 BATH  
 1750 SF



NORTH ELEVATION - LOT 1



HENRY NORRIS  
 &  
 ASSOCIATES

ARCHITECTURE  
 &  
 ENVIRONMENTAL  
 DESIGN

30 N. PALAFOX  
 PENSACOLA, FL  
 32502  
 (850)432-6011  
 FAX 435-9001

SUMMER COTTAGES  
LOT 1 ELEVATIONS  
 Gulf Shores, Alabama

JOB #: Project Number  
 CAD:  
 CHECKED: HN  
 DATE: 06/23/25

REVISIONS:

SEAL:

SHEET TITLE:  
 PRESENTATION BLDG.  
 ELEVATIONS

**A201**



"SUBJECT TO CHANGE"





HENRY NORRIS & ASSOCIATES

ARCHITECTURE & ENVIRONMENTAL DESIGN

30 N. PALAFOX  
PENSACOLA, FL  
32502  
(850)432-6011  
FAX 435-9001

SUMMER COTTAGES  
LOTS 1, 2, 3, 4, 5, 6, & 7  
Gulf Shores, Alabama

JOB #: Project Number  
CAD:  
CHECKED: HN  
DATE: 02/28/25

REVISIONS:

SEAL:

SHEET TITLE:  
LOT 1-7 FLOOR PLANS

**A100**

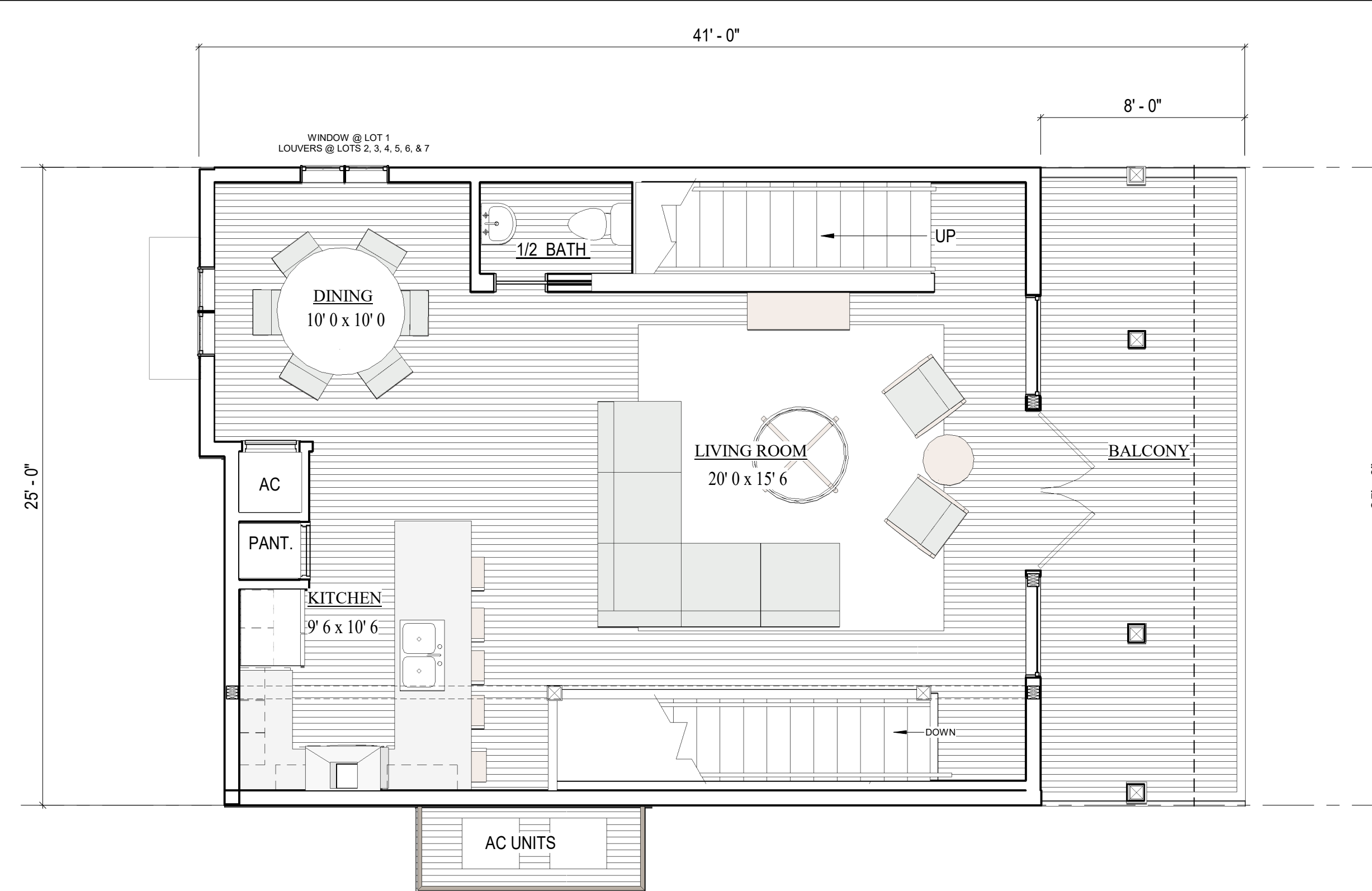

2ND LEVEL FLOOR PLAN

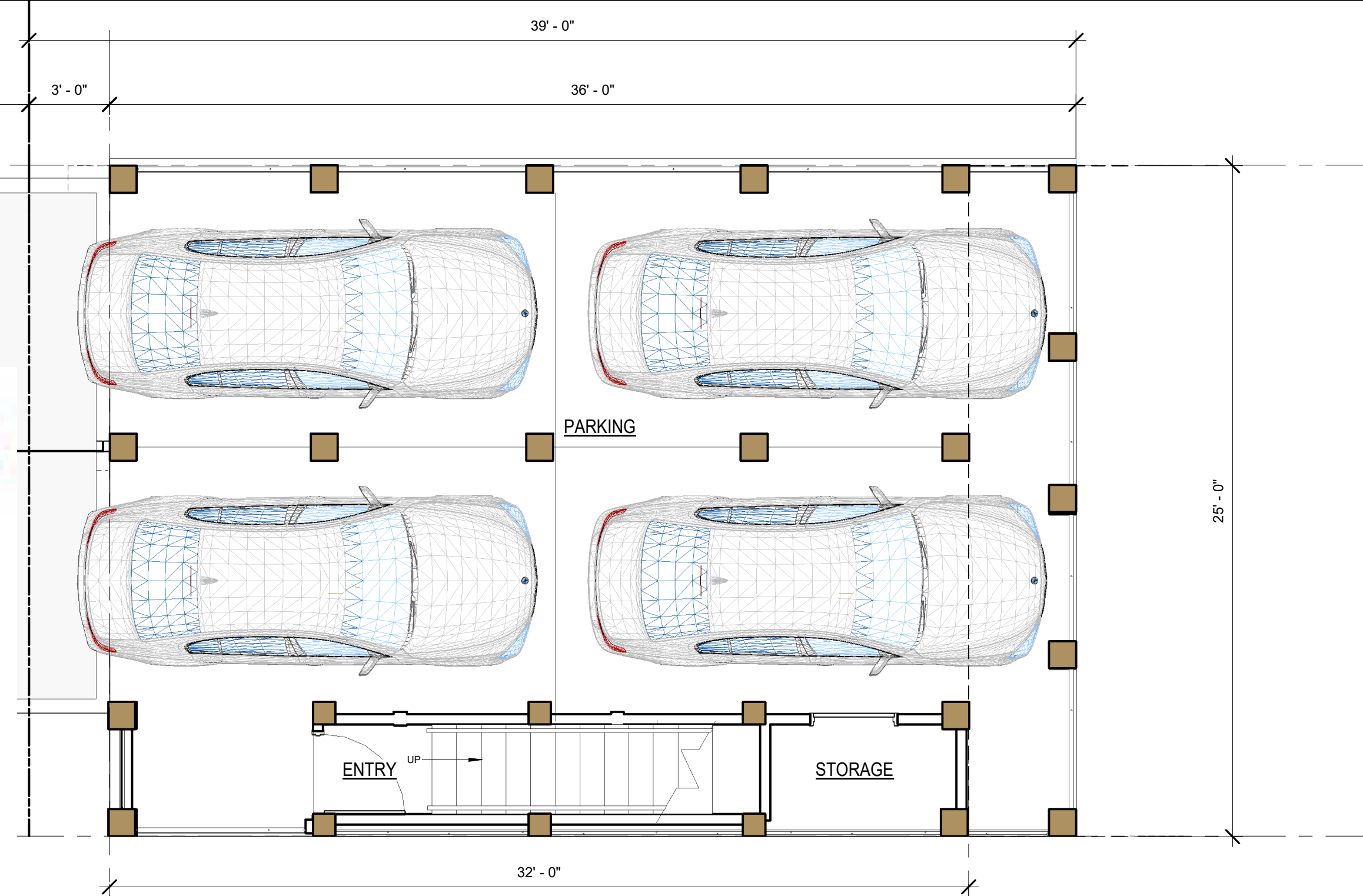

FIRST LEVEL FLOOR PLAN

LOTS 2, 3, 4, 5, 6, & 7

4 BEDROOM 3 1/2 BATH  
1745 SF

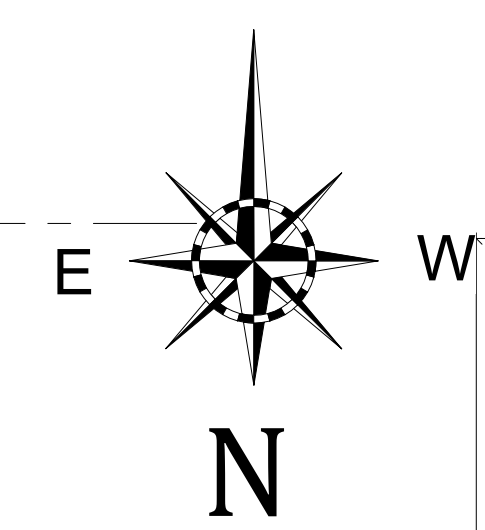

3RD LEVEL FLOOR PLAN

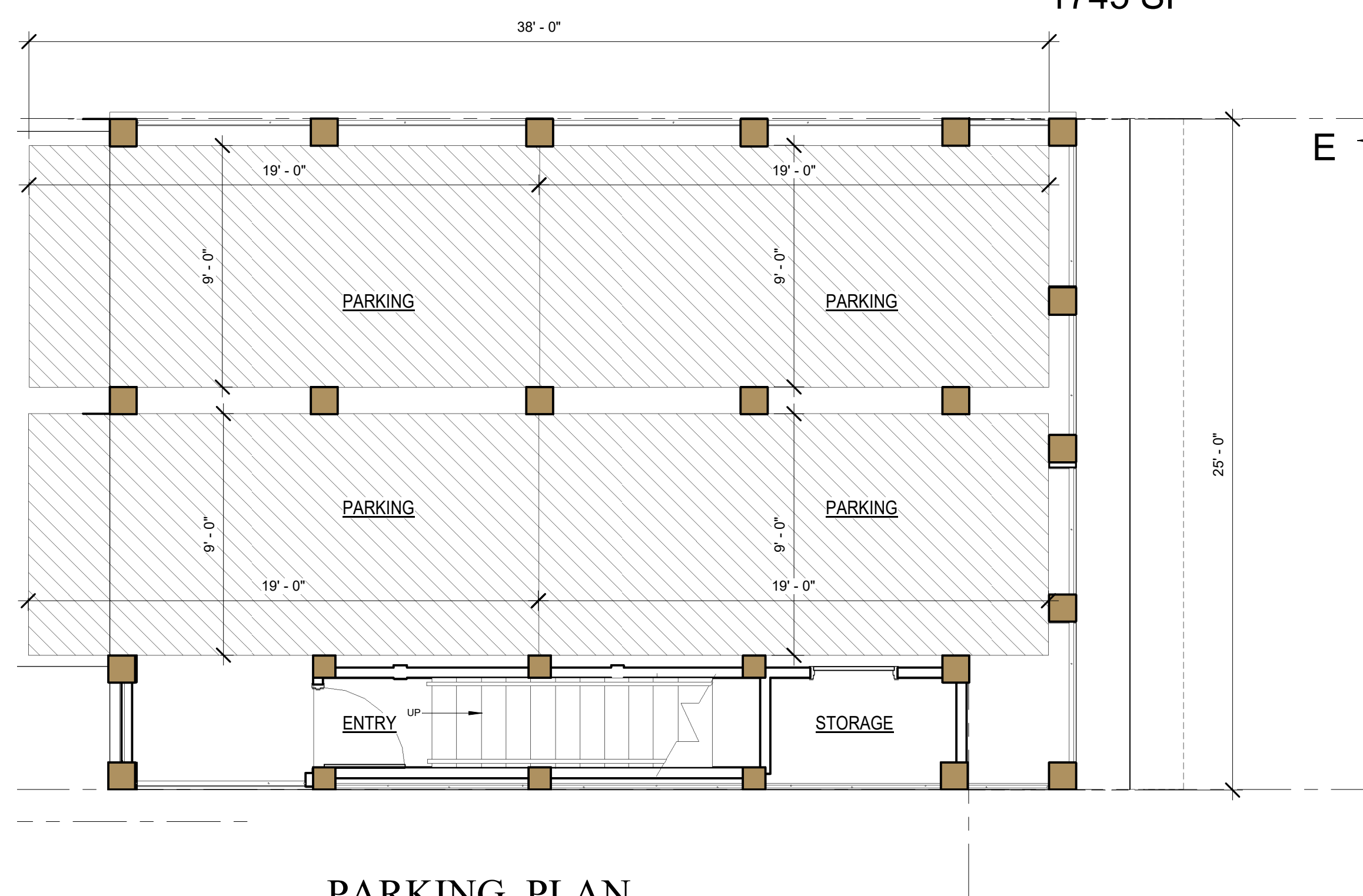

PARKING PLAN

"SUBJECT TO CHANGE"



Paradise  
**REMAX**  
POLICELLI TEAM  
850-426-6239



**Paradise**  
**REMAX**  
**POLICELLI TEAM**  
**850-426-6239**

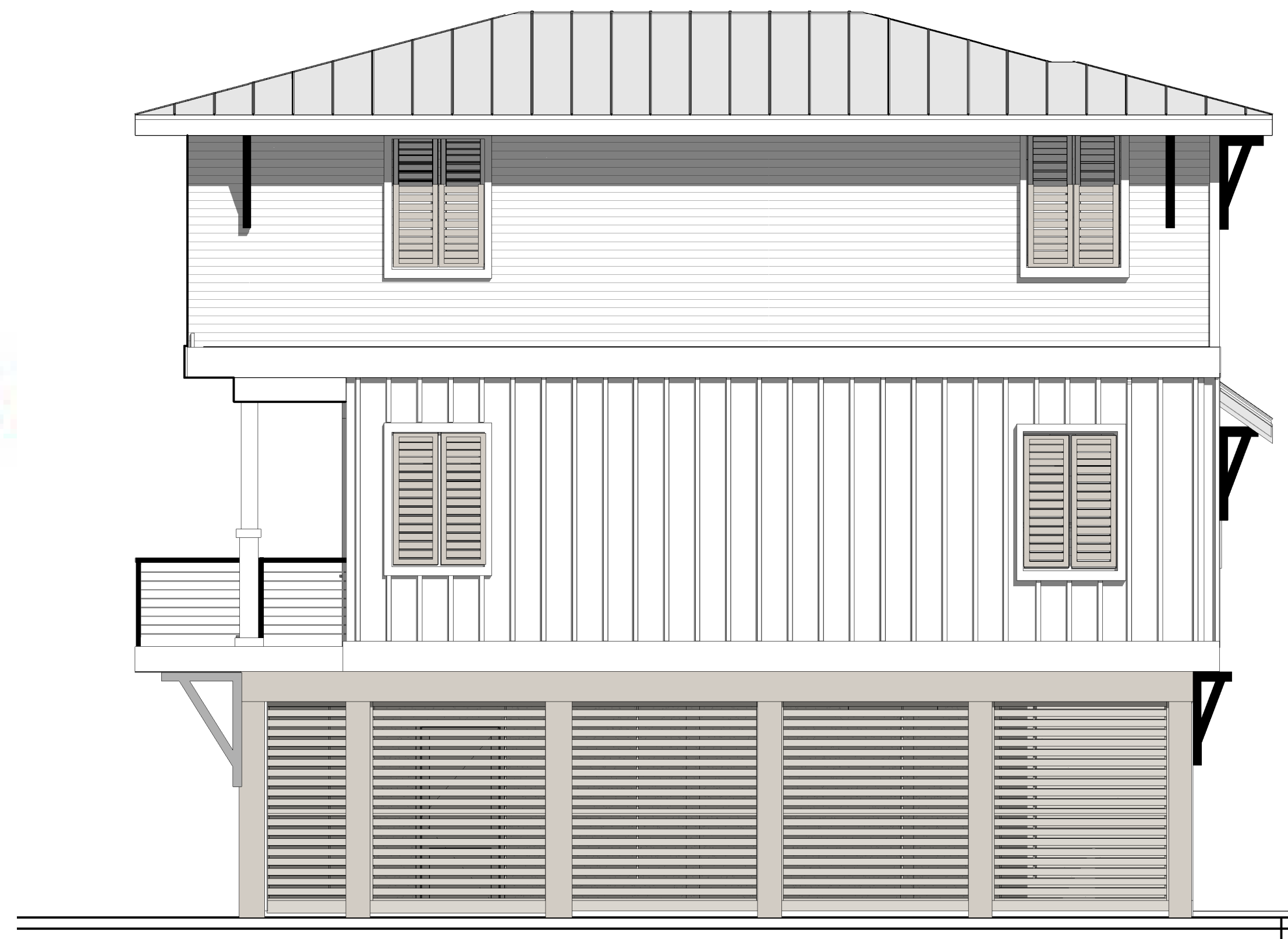

SOUTH ELEVATION - LOTS 2, 3, 4, 5, 6, & 7



EAST ELEVATION - LOTS 2, 3, 4, 5, 6, & 7

**LOTS 2, 3, 4, 5, 6, 7**  
**ELEVATIONS**

4 BEDROOM 3 1/2 BATH  
1745 SF

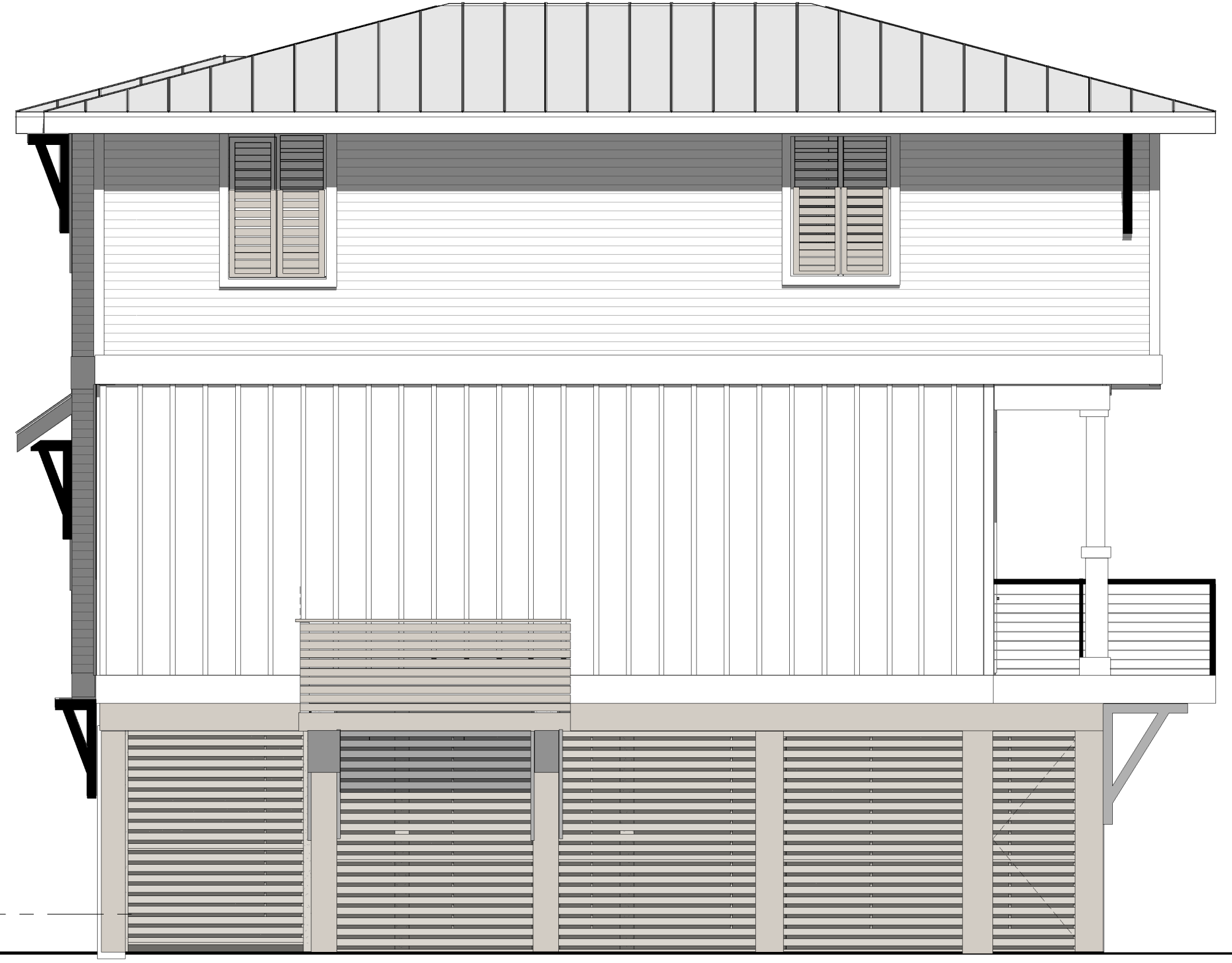

NORTH ELEVATION - LOTS 2, 3, 4, 5, 6, & 7



WEST ELEVATION - LOTS 2, 3, 4, 5, 6, & 7



HENRY NORRIS  
 &  
 ASSOCIATES

ARCHITECTURE  
 &  
 ENVIRONMENTAL  
 DESIGN

30 N. PALAFOX  
 PENSACOLA, FL  
 32502  
 (850)432-6011  
 FAX 435-9001

**SUMMER COTTAGES**  
LOTS 2, 3, 4, 5, 6, & 7  
**ELEVATIONS**  
 Gulf Shores, Alabama

JOB #: Project Number  
 CAD:  
 CHECKED: HN  
 DATE: 02/28/25

REVISIONS:

SEAL:

SHEET TITLE:  
 LOT 2, 3, 4, 5, 6, & 7  
 ELEVATIONS

**A202**



"SUBJECT TO CHANGE"



**Paradise**  
**REMAX**  
**POLICELLI TEAM**  
**850-426-6239**

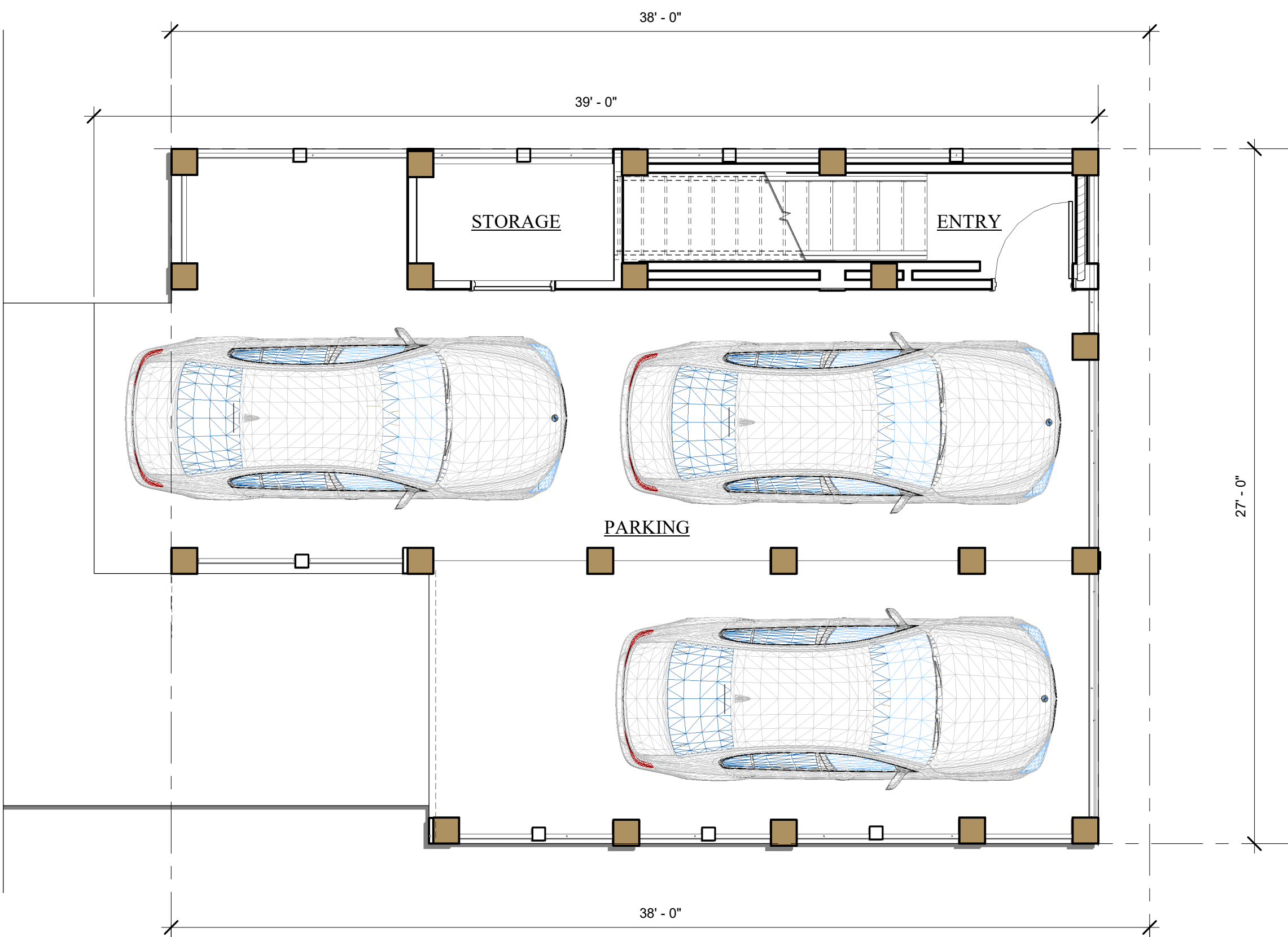

FIRST LEVEL FLOOR PLAN - LOT 8

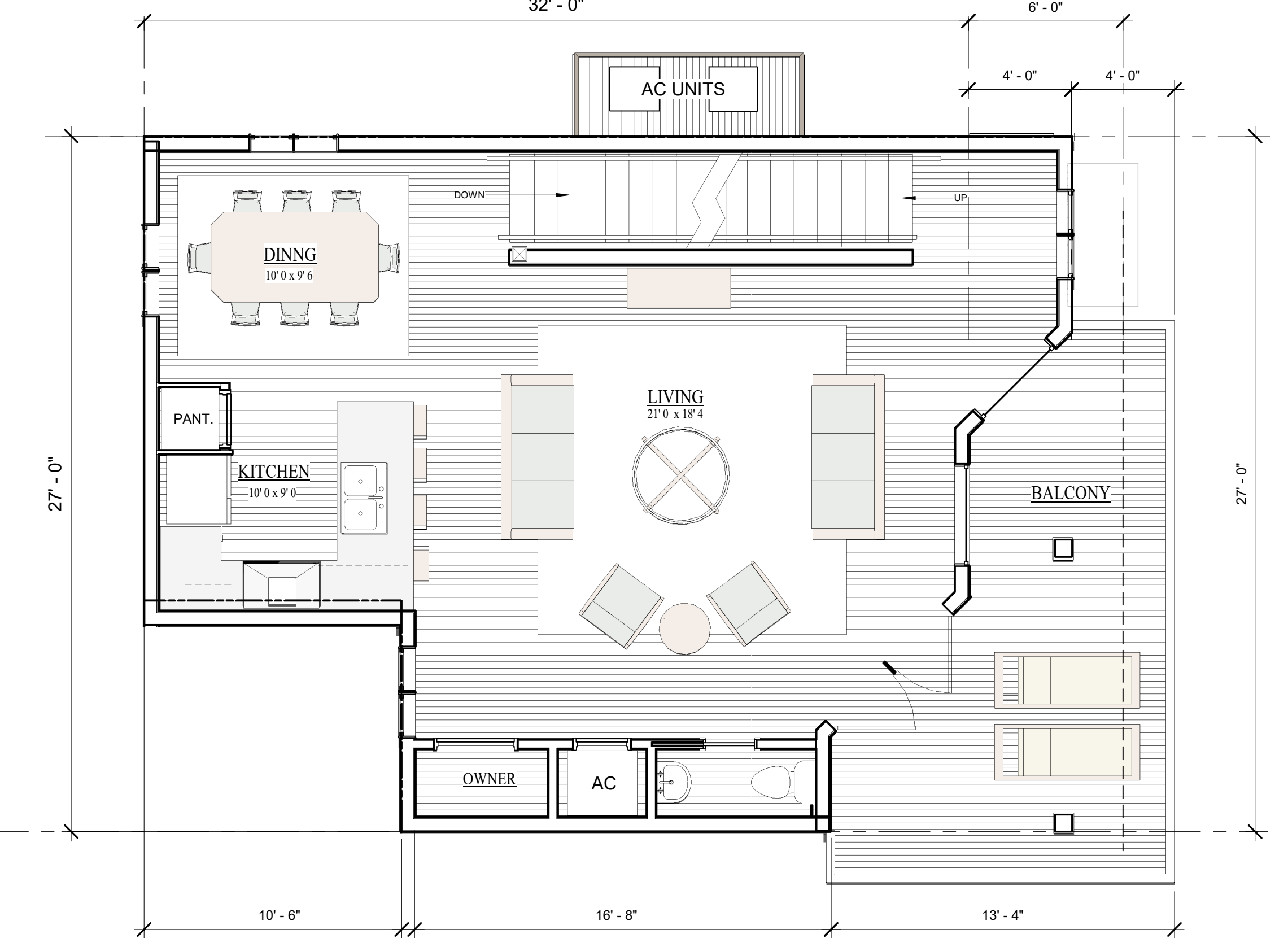

2ND LEVEL FLOOR PLAN - LOT 8

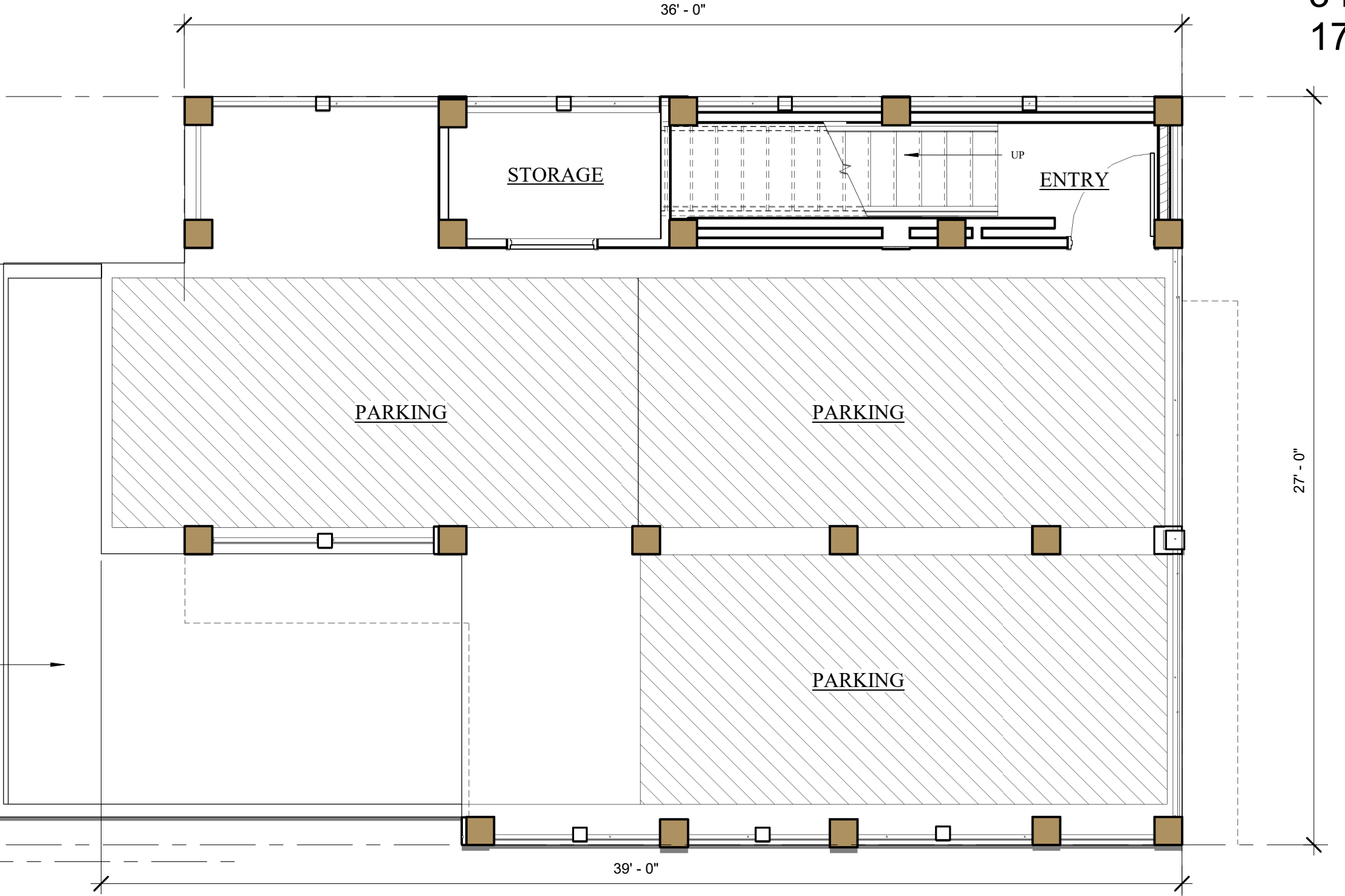

PARKING PLAN - LOT 8

**LOT 8**

3 BEDROOM/ 3 1/2 BATH  
 1710 SF

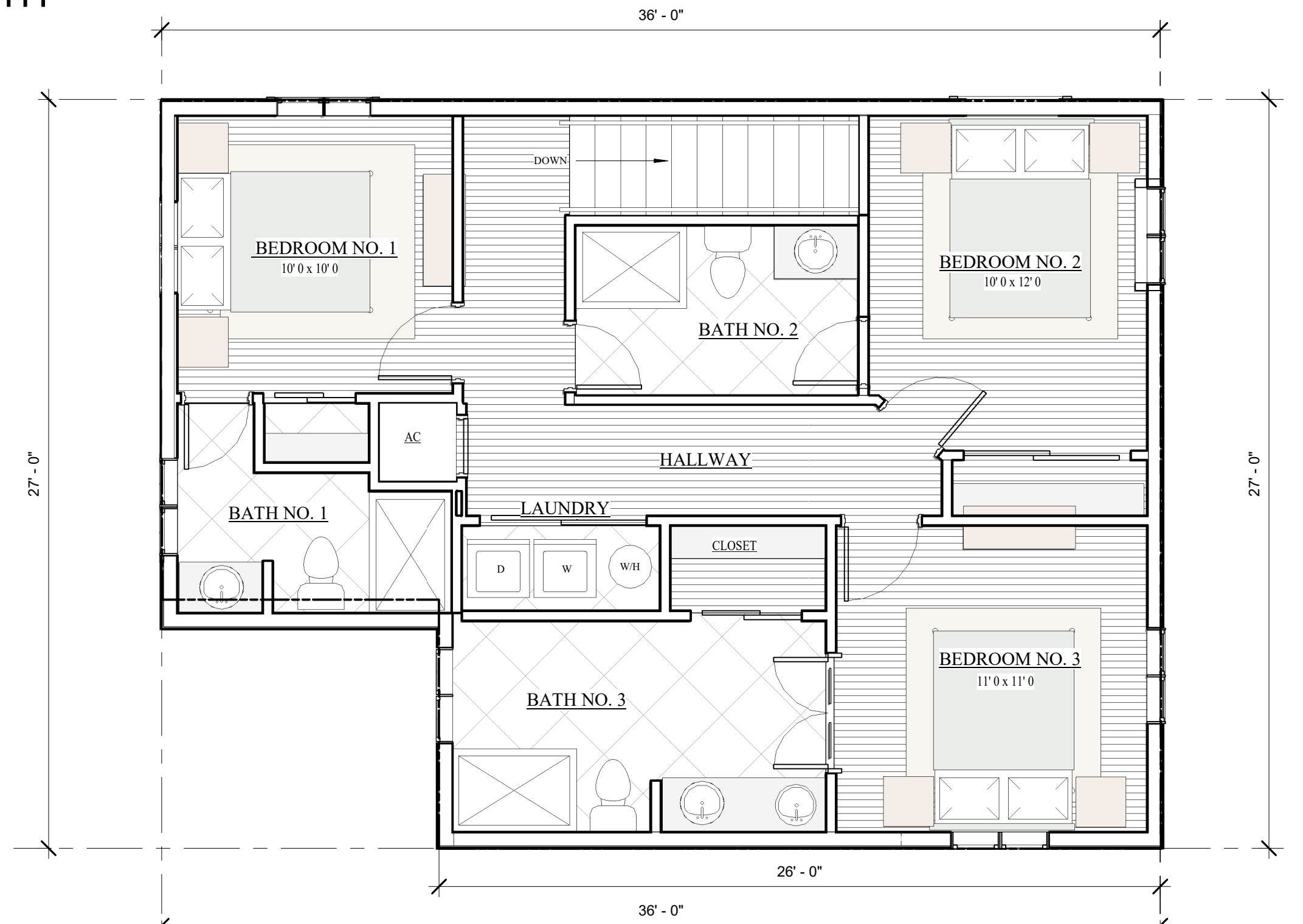
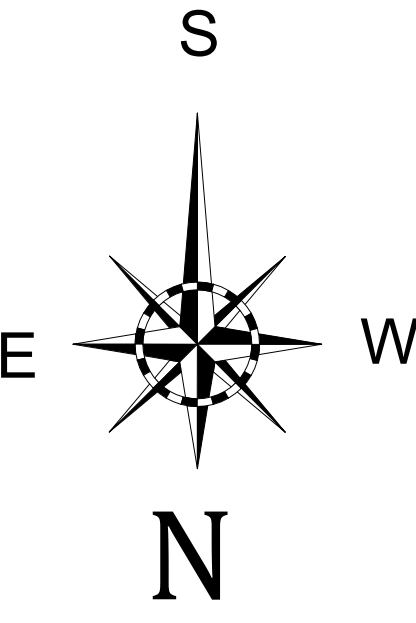

3RD LEVEL FLOOR PLAN - LOT 8

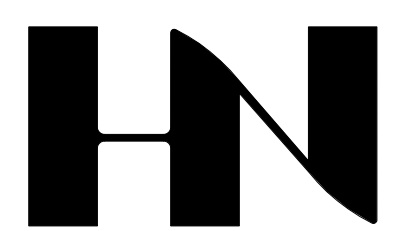

HENRY NORRIS & ASSOCIATES

ARCHITECTURE & ENVIRONMENTAL DESIGN

30 N. PALAFOX  
 PENSACOLA, FL  
 32502  
 (850)432-6011  
 FAX 435-9001

**SUMMER COTTAGES**  
**LOT NO. 8**  
 Gulf Shores, Alabama

JOB #: Project Number  
 CAD:  
 CHECKED: HN  
 DATE: 02/28/25

REVISIONS:

SEAL:

SHEET TITLE:  
 FLOOR PLANS

**A100**



"SUBJECT TO CHANGE"



**Paradise**  
**REMAX**  
**POLICELLI TEAM**  
 850-426-6239



SOUTH ELEVATION - LOT 8



WEST ELEVATION - LOT 8



EAST ELEVATION - LOT 8

**LOT 8**

3 BEDROOM/ 3 1/2 BATH  
 1710 SF



NORTH ELEVATION - LOT 8



HENRY NORRIS  
 &  
 ASSOCIATES

ARCHITECTURE  
 &  
 ENVIRONMENTAL  
 DESIGN

30 N. PALAFOX  
 PENSACOLA, FL  
 32502  
 (850)432-6011  
 FAX 435-9001

SUMMER COTTAGES  
**LOT NO. 8**  
 Gulf Shores, Alabama

JOB #: Project Number  
 CAD:  
 CHECKED: HN  
 DATE: 02/28/25

REVISIONS:

SEAL:

SHEET TITLE:  
 BLDG. ELEVATIONS

**A201**



"SUBJECT TO CHANGE"



Paradise  
**REMAX**  
 POLICELLI TEAM  
 850-426-6239

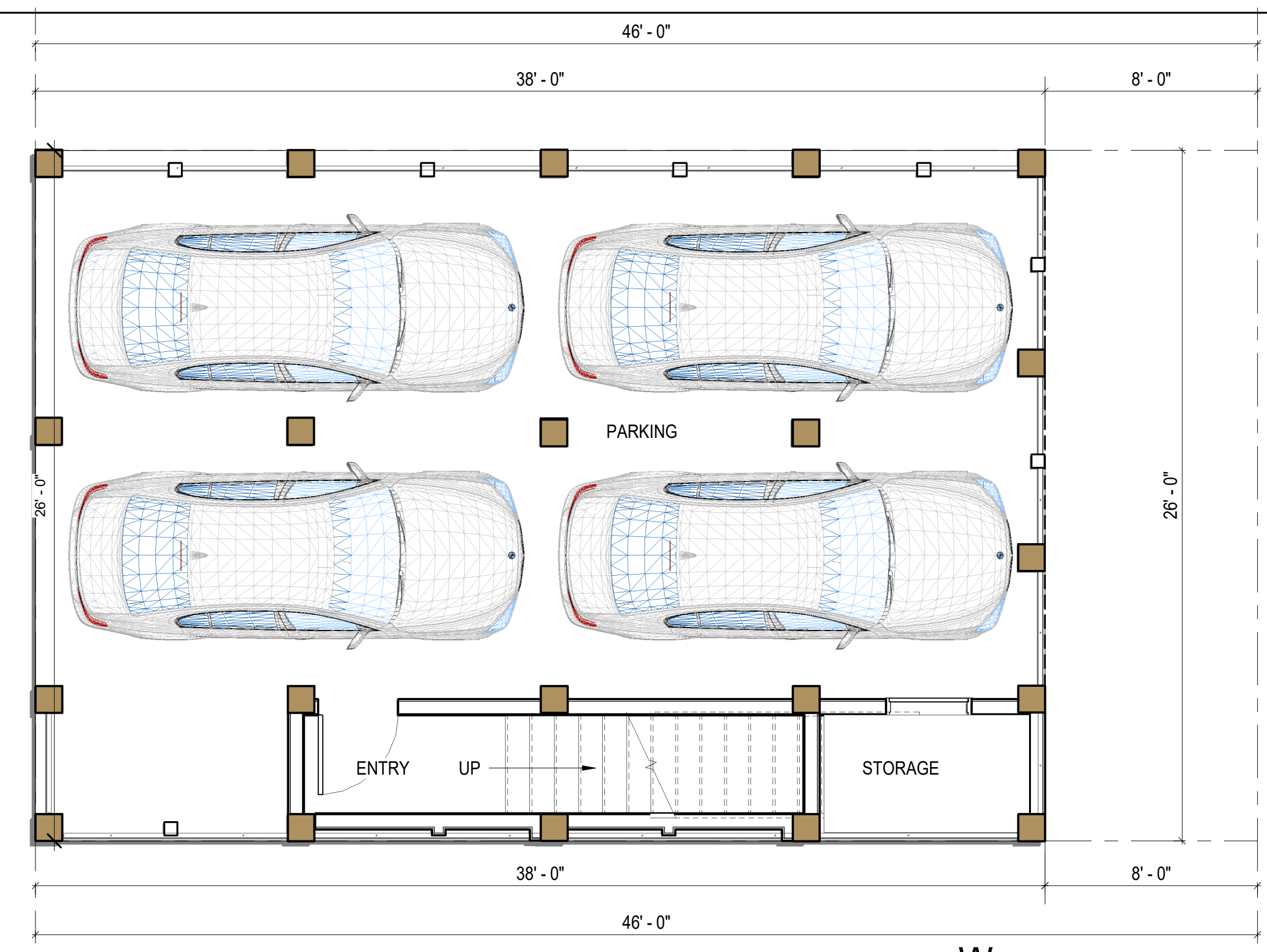

1ST LEVEL FLOOR PLAN LOT 9

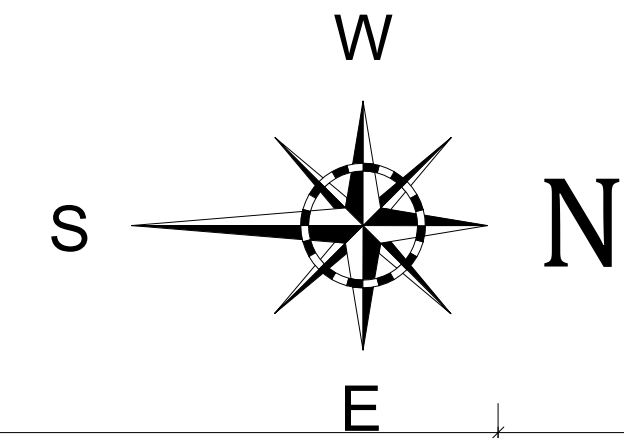

**LOT 9**  
 4 BEDROOM/ 4 BATH  
 2020 SF

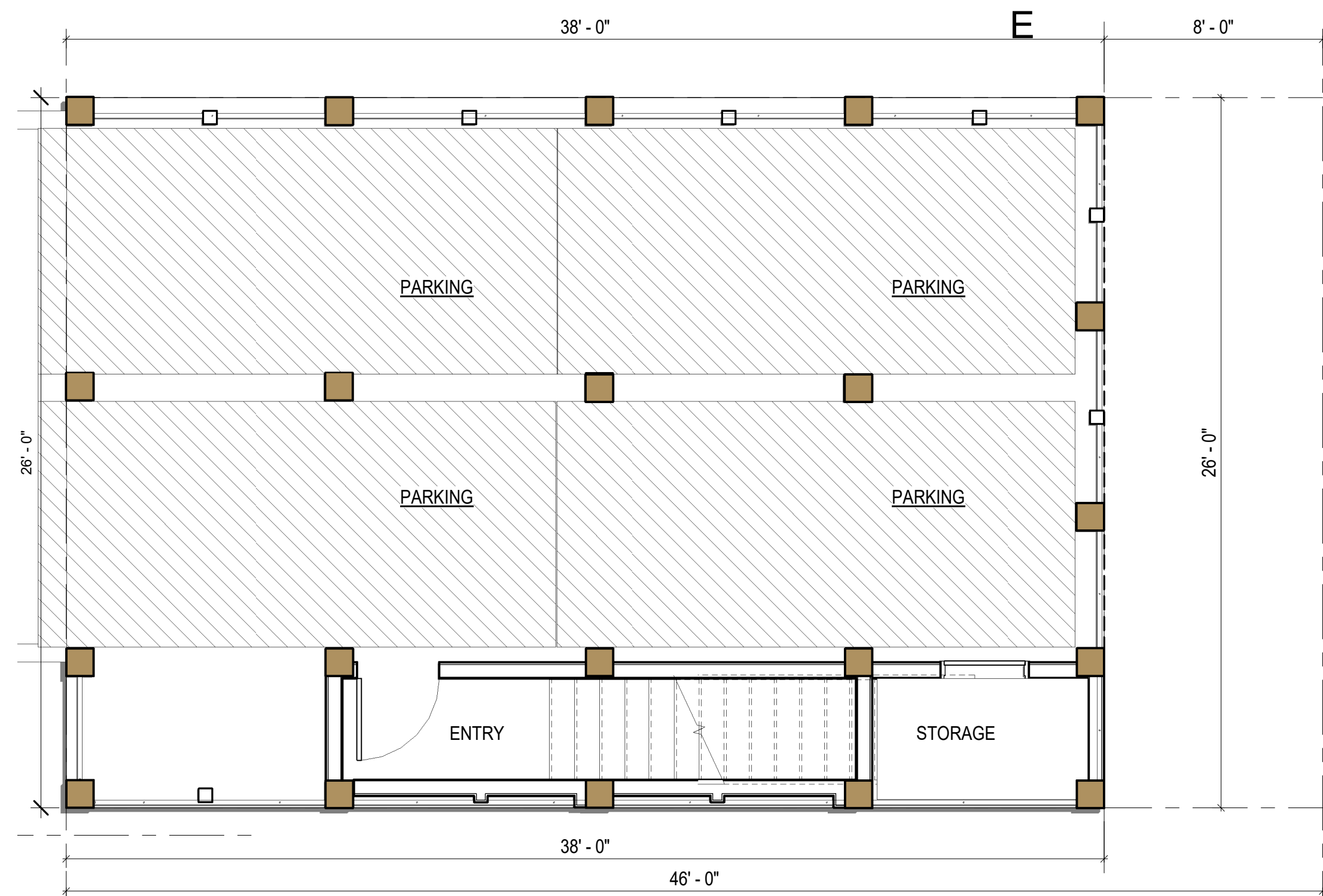

PARKING PLAN LOT 9

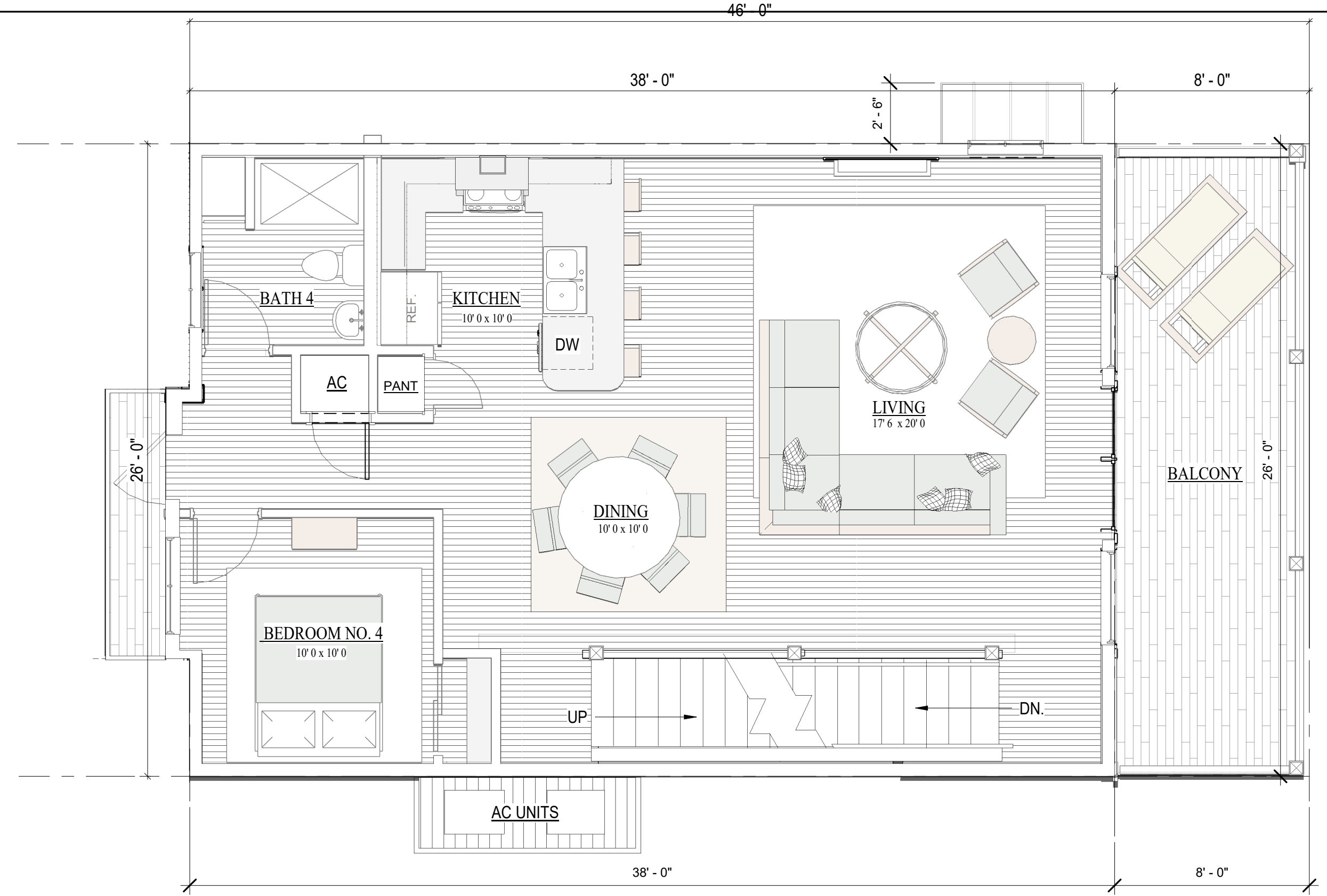

2ND LEVEL FLOOR PLAN LOT 9

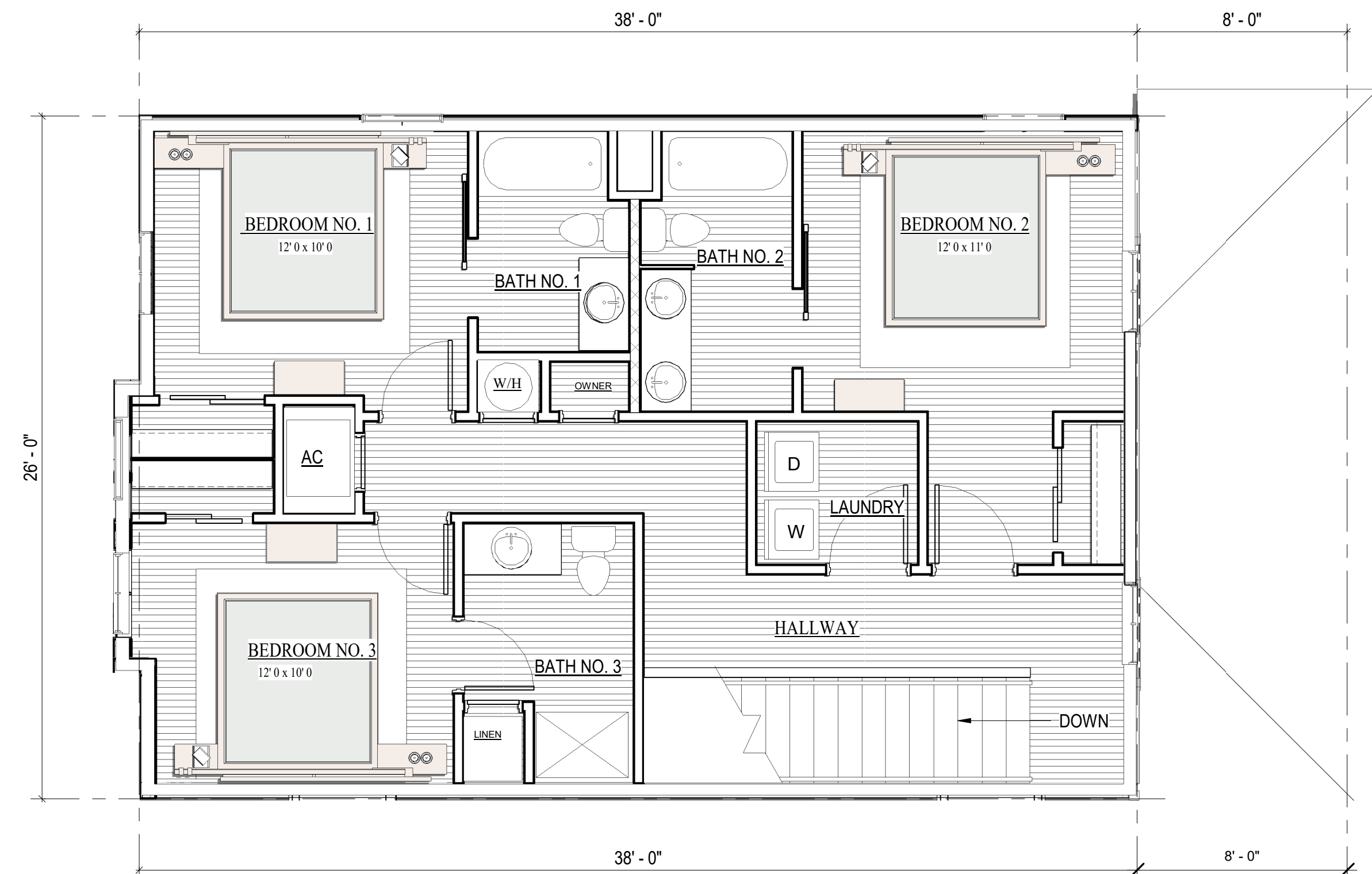

3RD LEVEL FLOOR PLAN LOT 9

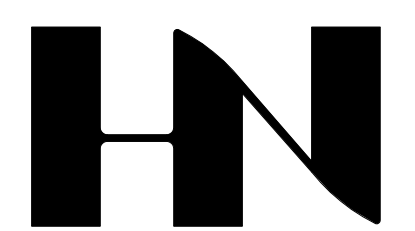

HENRY NORRIS & ASSOCIATES

ARCHITECTURE & ENVIRONMENTAL DESIGN

30 N. PALAFOX  
 PENSACOLA, FL 32502  
 (850)432-6011  
 FAX 435-9001

SUMMER COTTAGES  
**LOT 9**  
 Gulf Shores, Alabama

JOB #: Project Number  
 CAD: CHECKED: HN  
 DATE: 02/05/25

REVISIONS:

SEAL:

SHEET TITLE:  
 LOT 9 FLOOR PLANS

**A100**



"SUBJECT TO CHANGE"



Paradise  
**REMAX**  
 POLICELLI TEAM  
 850-426-6239



SOUTH ELEVATION: LOT 9



WEST ELEVATION: LOT 9

**LOT 9**  
 4 BEDROOM/ 4 BATH  
 2020 SF



EAST ELEVATION: LOT 9



NORTH ELEVATION - LOT 9



HENRY NORRIS  
 &  
 ASSOCIATES

ARCHITECTURE  
 &  
 ENVIRONMENTAL  
 DESIGN

30 N. PALAFOX  
 PENSACOLA, FL  
 32502  
 (850)432-6011  
 FAX 435-9001

SUMMER COTTAGES  
LOT 9  
 Gulf Shores, Alabama

JOB #: Project Number  
 CAD:  
 CHECKED: HN  
 DATE: 02/05/25

REVISIONS:

SEAL:

SHEET TITLE:  
 LOT 9 ELEVATIONS

**A201**



"SUBJECT TO CHANGE"





HENRY NORRIS & ASSOCIATES

ARCHITECTURE & ENVIRONMENTAL DESIGN

30 N. PALAFOX  
PENSACOLA, FL  
32502  
(850)432-6011  
FAX 435-9001

SUMMER COTTAGES  
LOT 10 & 11  
Gulf Shores, Alabama

JOB #: Project Number  
CAD:  
CHECKED: HN  
DATE: 02/05/25

REVISIONS:

SEAL:

SHEET TITLE:  
LOTS 10 & 11 FLOOR  
PLANS

A100

Paradise  
**REMAX**  
POLICELLI TEAM  
850-426-6239

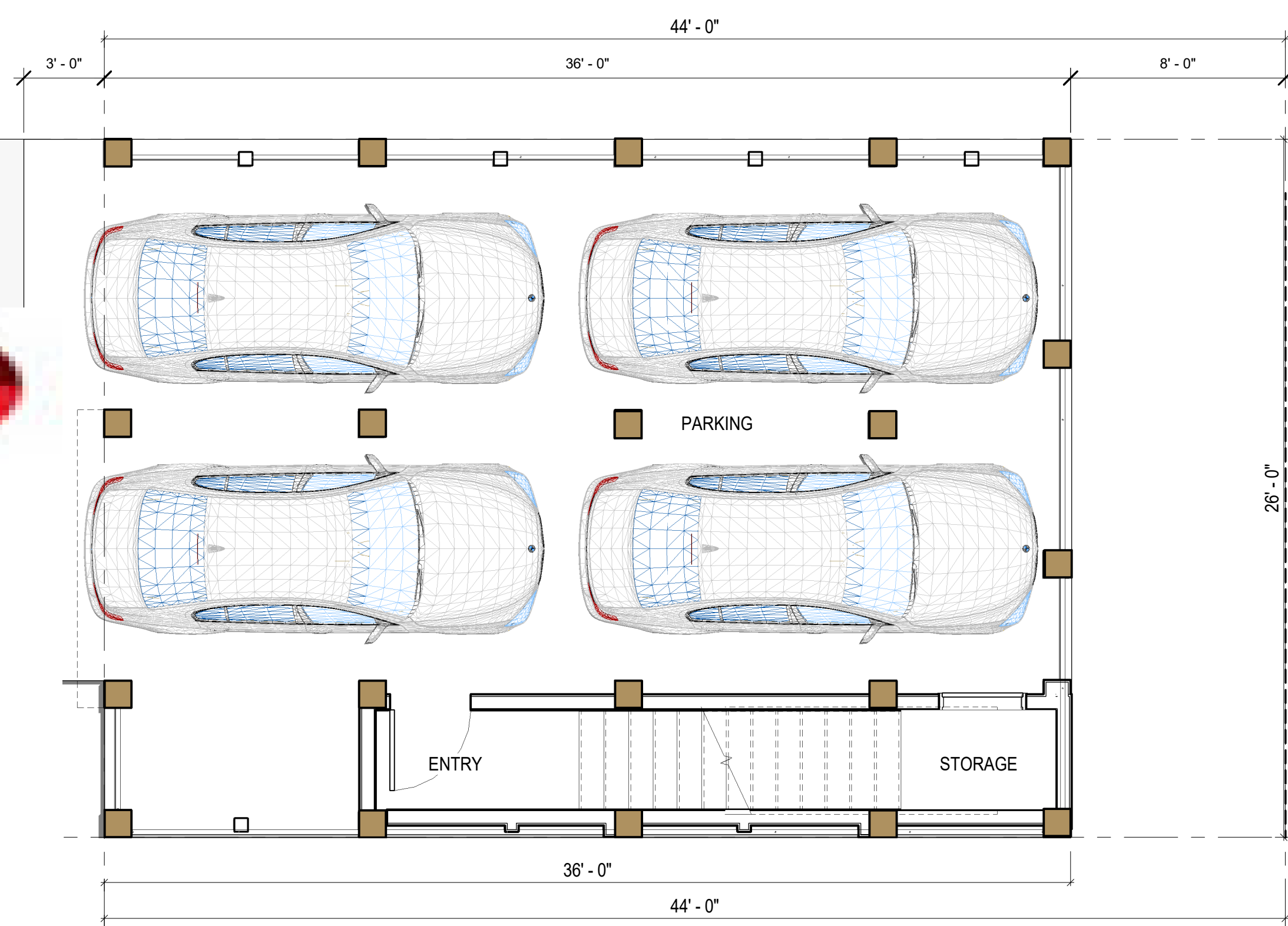

1ST LEVEL FLOOR PLAN LOTS 10 & 11

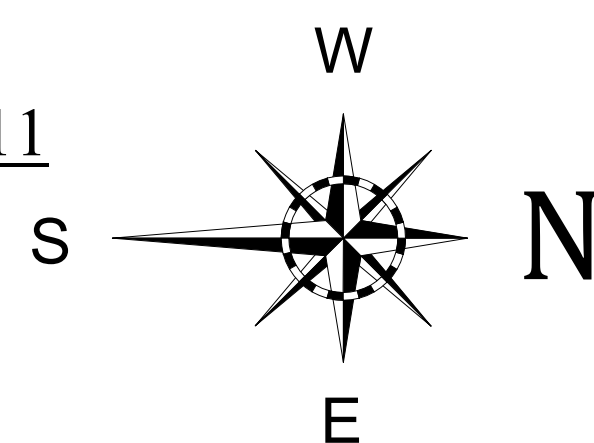

**LOT 10 & 11**

4 BEDROOM/ 4 BATH  
1950 SF

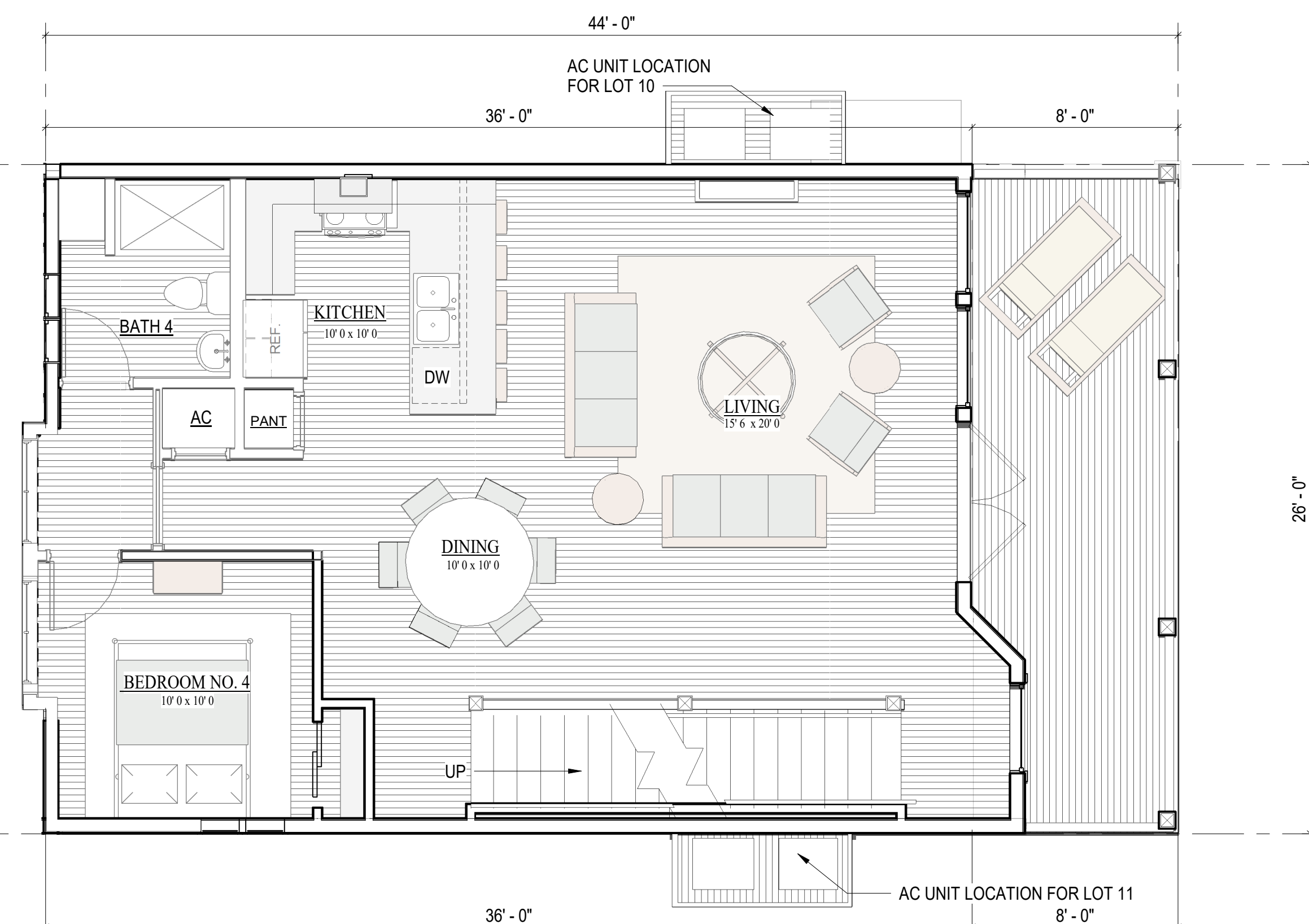

2ND LEVEL FLOOR PLAN LOTS, 10, & 11

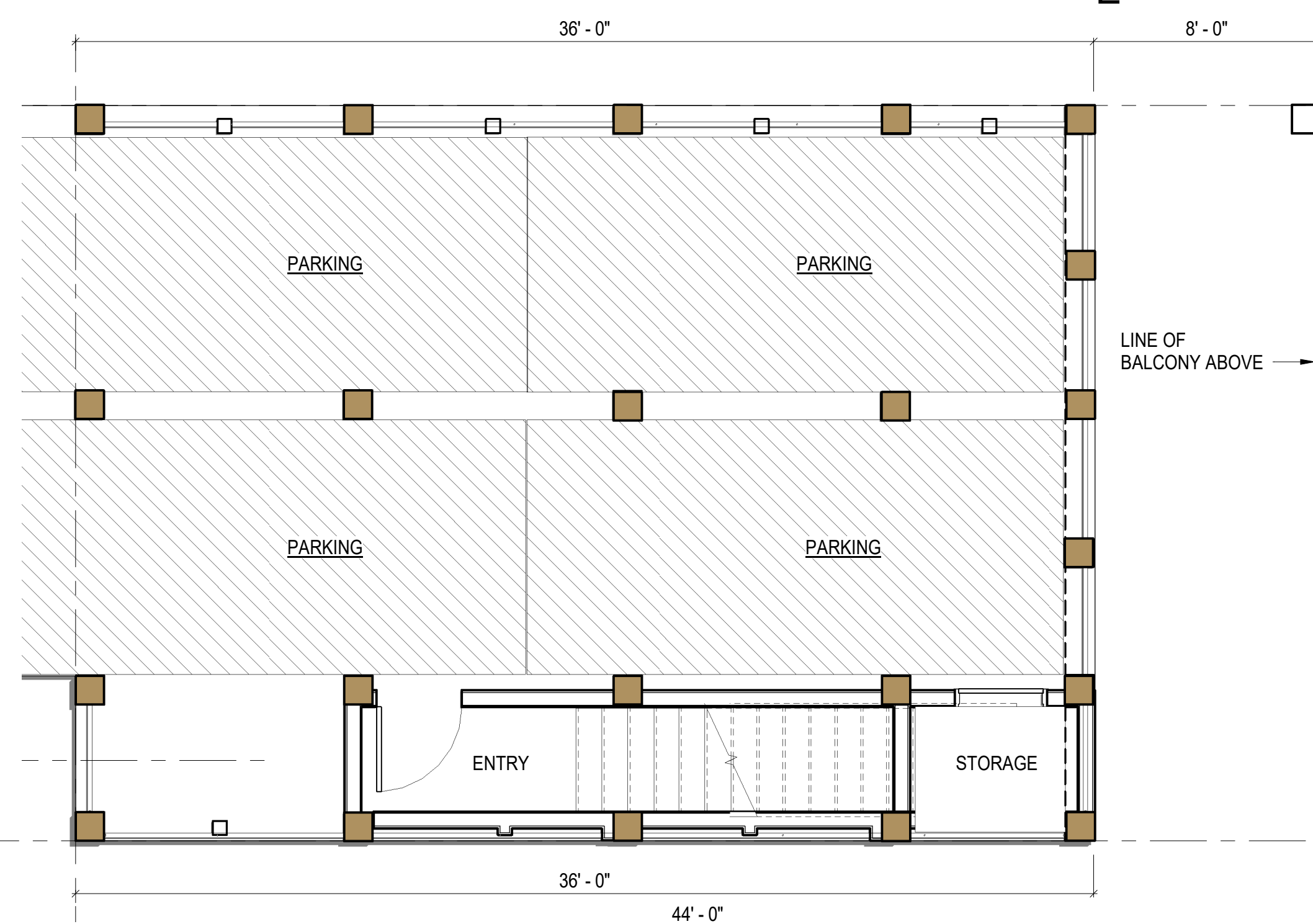

PARKING PLAN LOTS, 10, & 11

"SUBJECT TO CHANGE"

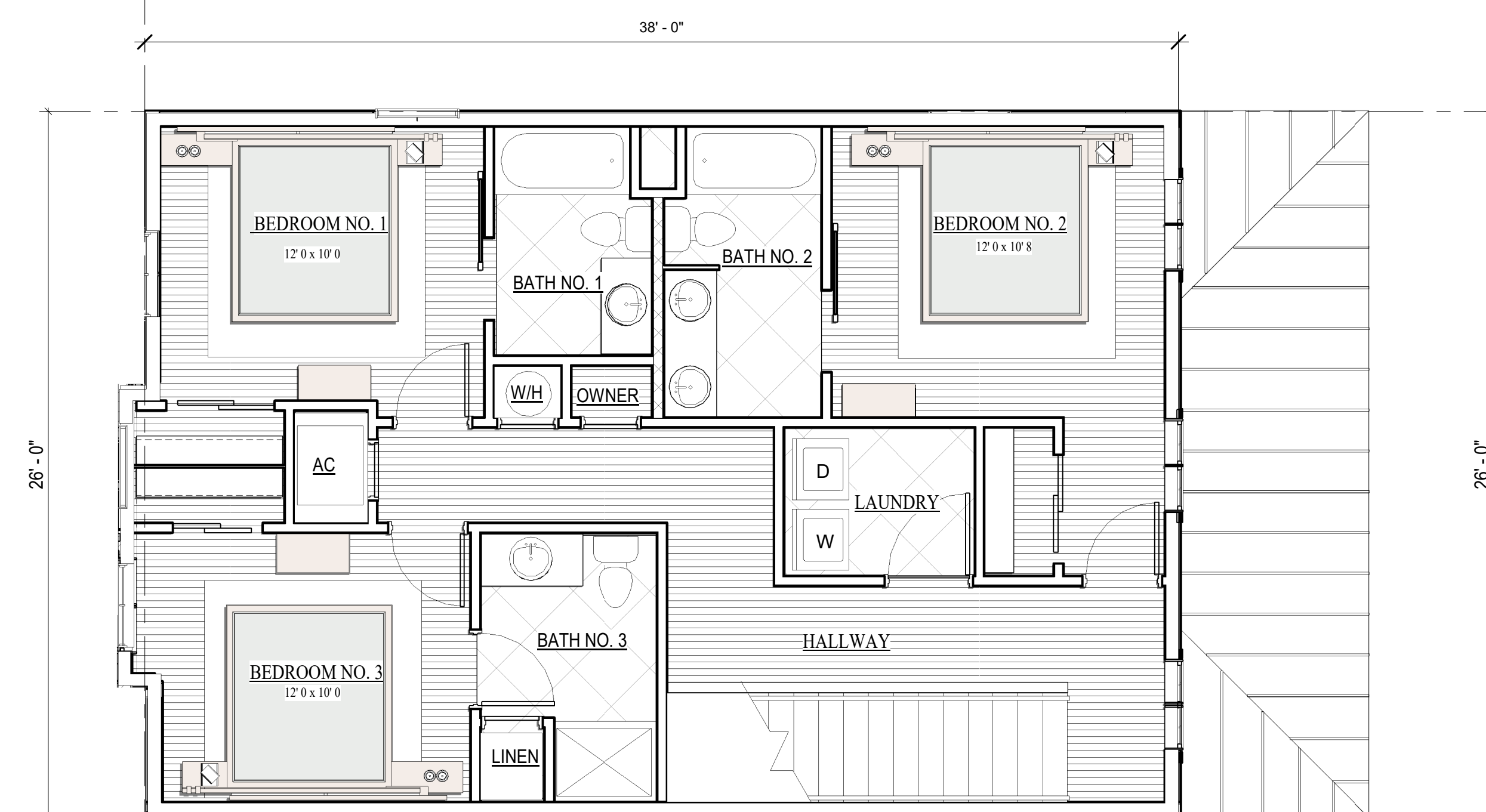

3RD LEVEL FLOOR PLAN

LOTS, 10, & 11



Paradise  
**REMAX**  
 POLICELLI TEAM  
 850-426-6239



SOUTH ELEVATION: LOTS 10 & 11

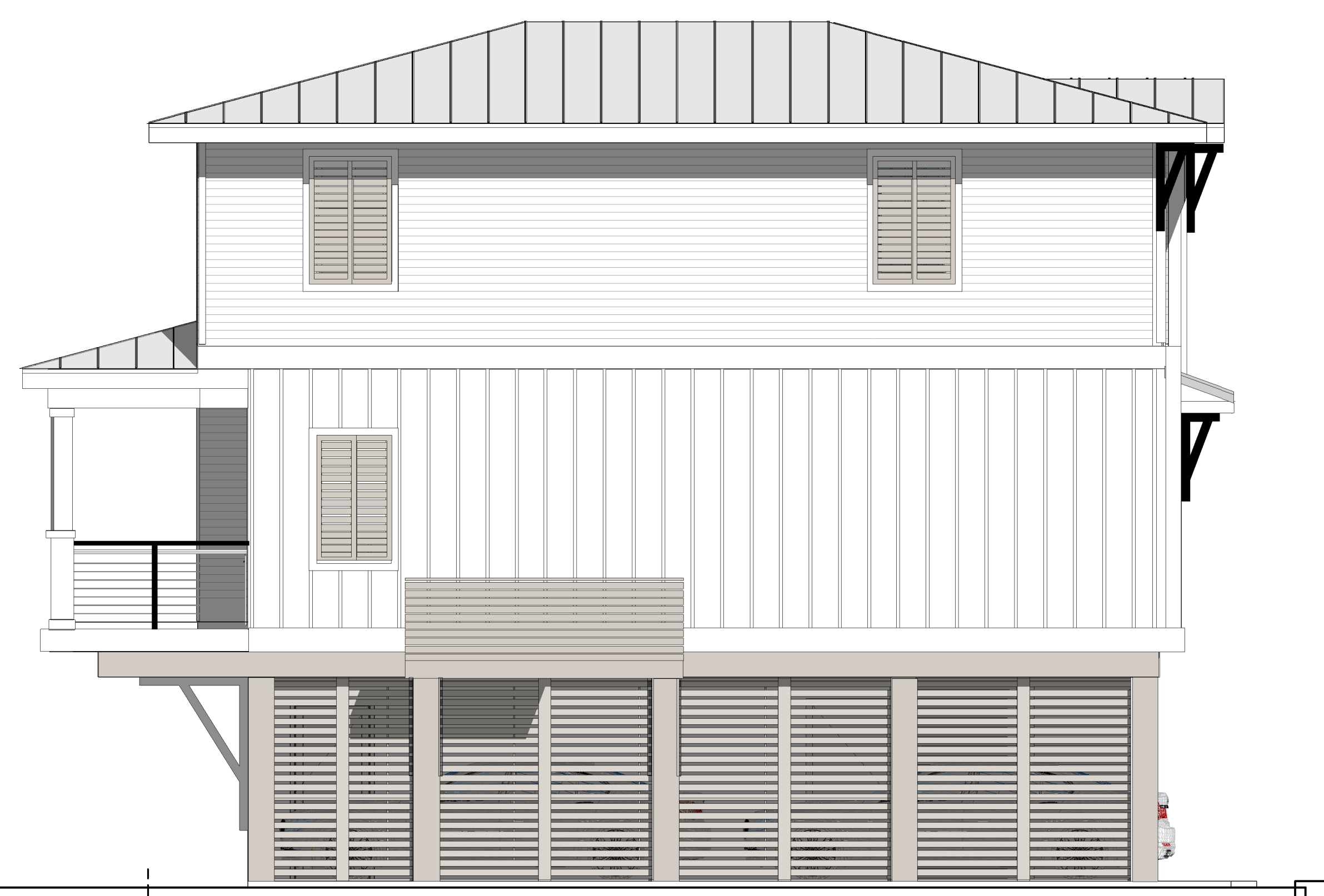

WEST ELEVATION: LOTS 10 & 11

**LOT 10 & 11**

4 BEDROOM/ 4 BATH  
 1950 SF



EAST ELEVATION: LOTS 10 & 11



NORTH ELEVATION - LOTS 10 & 11

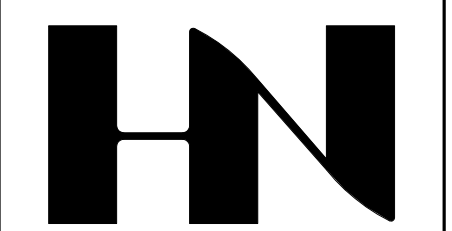

HENRY NORRIS  
 &  
 ASSOCIATES

ARCHITECTURE  
 &  
 ENVIRONMENTAL  
 DESIGN

30 N. PALAFOX  
 PENSACOLA, FL  
 32502  
 (850)432-6011  
 FAX 435-9001

SUMMER COTTAGES  
LOT 10 & 11  
 Gulf Shores, Alabama

JOB #: Project Number  
 CAD:  
 CHECKED: HN  
 DATE: 02/05/25

REVISIONS:

SEAL:

SHEET TITLE:  
 LOT 10 & 11 ELEVATIONS

**A202**



"SUBJECT TO CHANGE"



**Paradise**  
**REMAX**  
**POLICELLI TEAM**  
**850-426-6239**

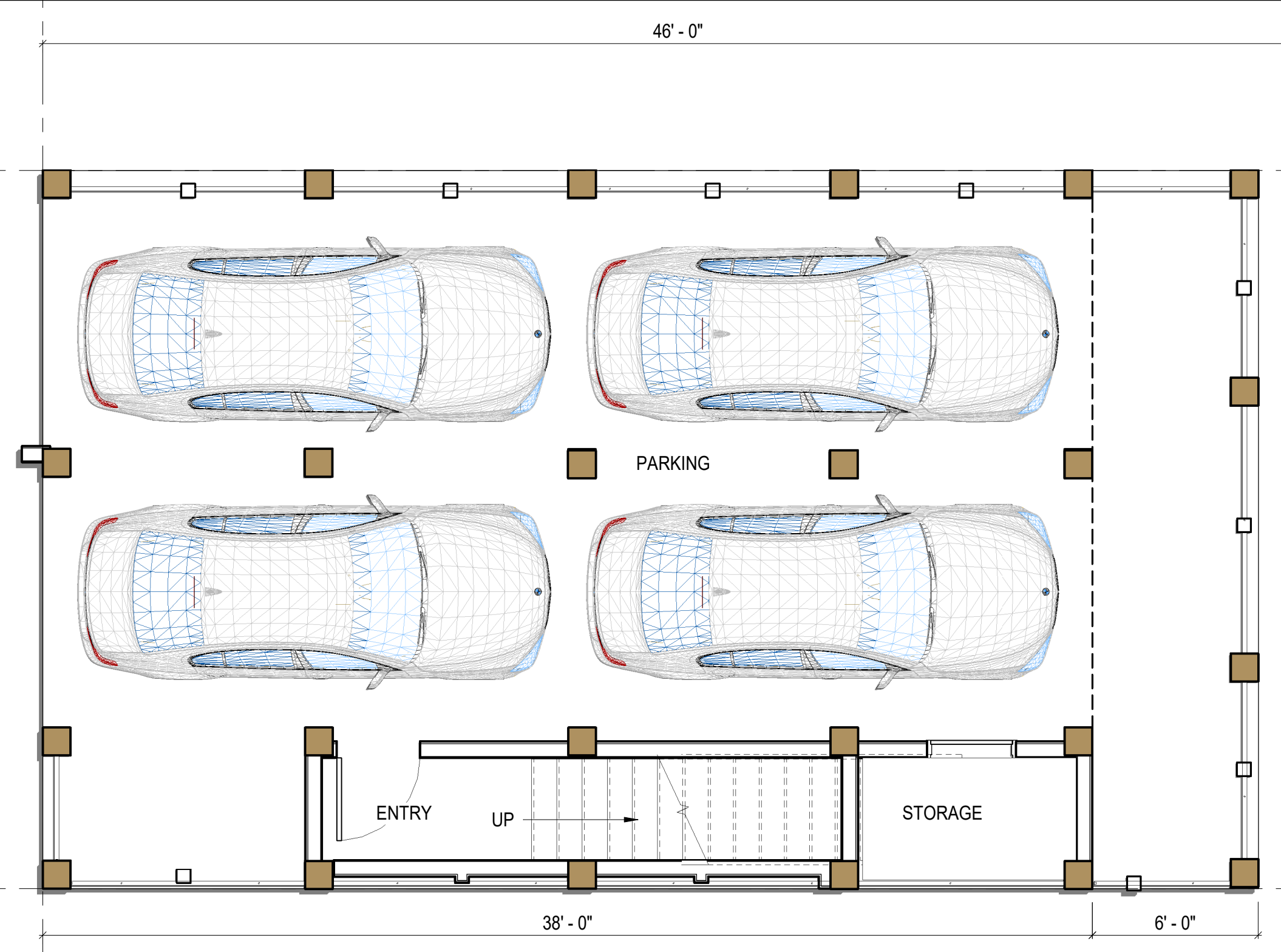

1ST LEVEL FLOOR PLAN LOT 12



2ND LEVEL FLOOR PLAN LOT 12

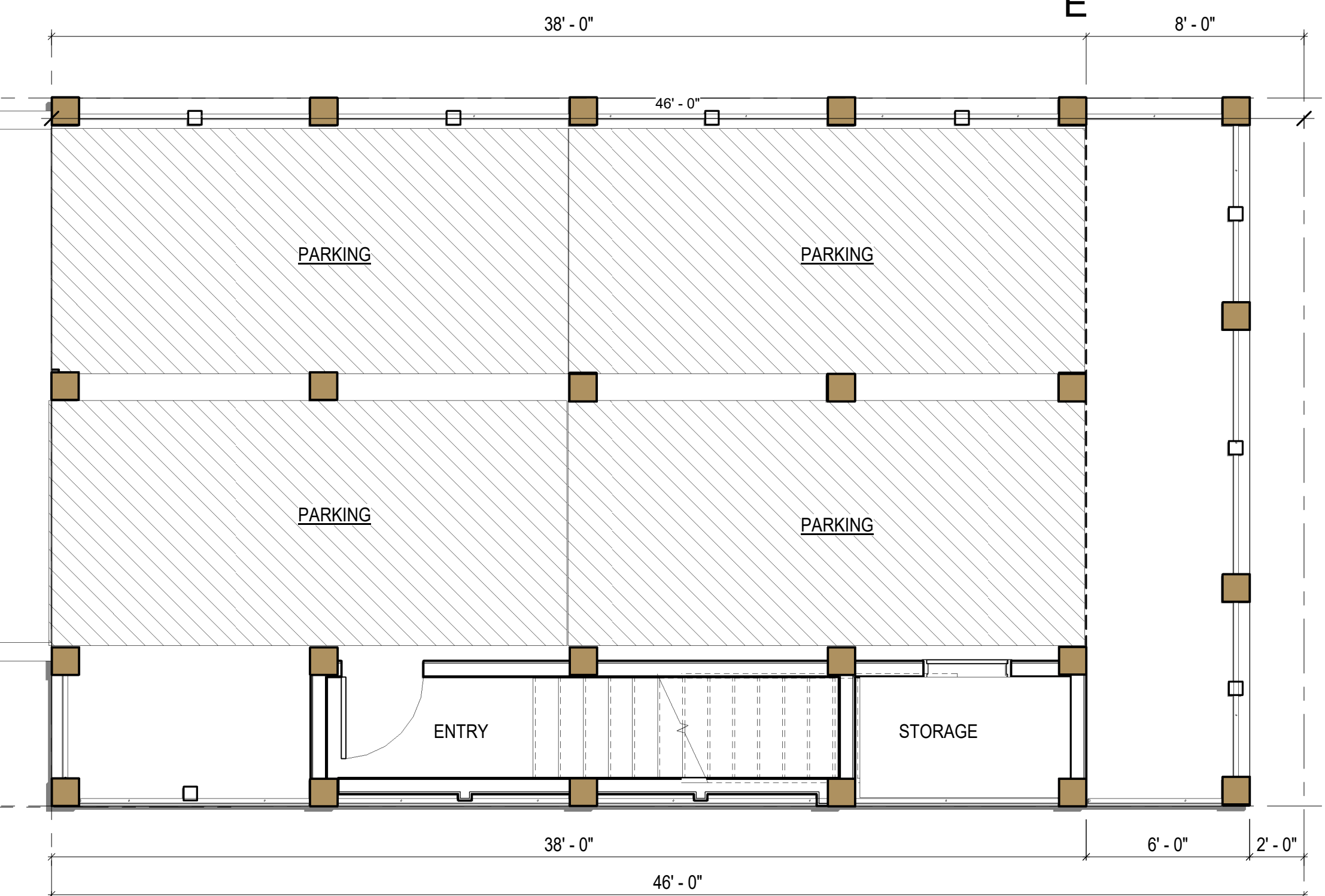

PARKING PLAN LOT 12

**LOT 12**  
 4 BEDROOM/ 4 BATH  
 2020 SF

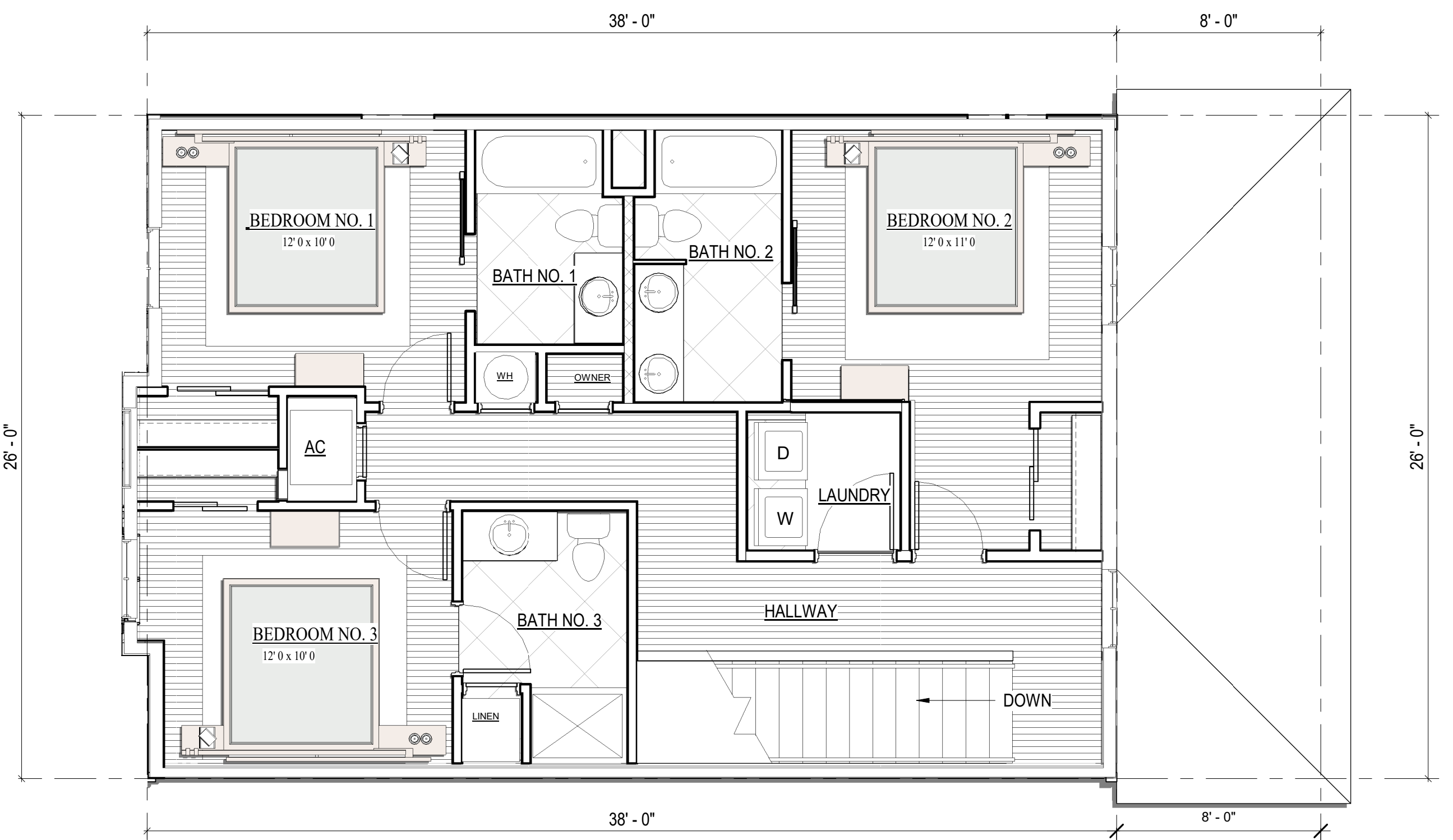
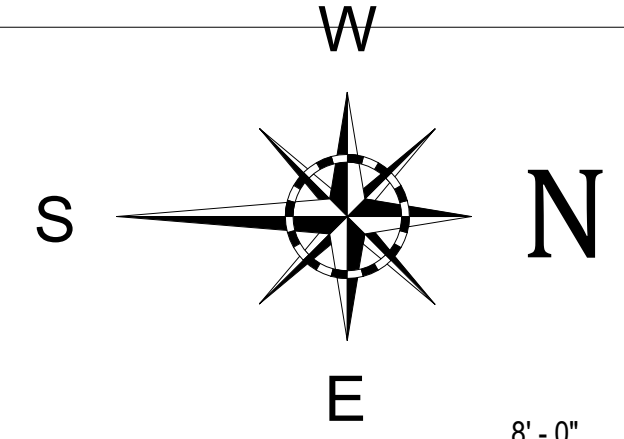

3RD LEVEL FLOOR PLAN LOT 12



HENRY NORRIS & ASSOCIATES

ARCHITECTURE & ENVIRONMENTAL DESIGN

30 N. PALAFOX  
 PENSACOLA, FL  
 32502  
 (850)432-6011  
 FAX 435-9001

**SUMMER COTTAGES**  
 LOT 12  
 Gulf Shores, Alabama

JOB #: Project Number  
 CAD:  
 CHECKED: HN  
 DATE: 02/28/25

REVISIONS:

SEAL:

SHEET TITLE:  
 WATERFRONT FLOOR PLANS

**A100**



"SUBJECT TO CHANGE"

Paradise  
**REMAX**  
 POLICELLI TEAM  
 850-426-6239



SOUTH ELEVATION: LOT 12



WEST ELEVATION: LOT 12

**LOT 12**

4 BEDROOM/ 4 BATH  
 2020 SF



EAST ELEVATION: LOT 12



NORTH ELEVATION - LOT 12

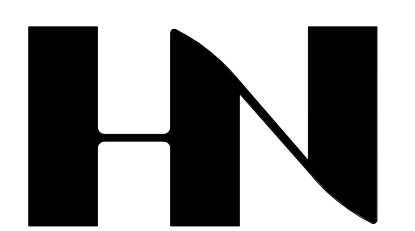

HENRY NORRIS  
 &  
 ASSOCIATES

ARCHITECTURE  
 &  
 ENVIRONMENTAL  
 DESIGN

30 N. PALAFOX  
 PENSACOLA, FL  
 32502  
 (850)432-6011  
 FAX 435-9001

SUMMER COTTAGES

LOT 12  
 Gulf Shores, Alabama

JOB #: Project Number  
 CAD:  
 CHECKED: HN  
 DATE: 02/28/25

REVISIONS:

SEAL:

SHEET TITLE:  
 LOT 12 PRESENTATION  
 ELEVATIONS

**A202**



"SUBJECT TO CHANGE"





HENRY NORRIS & ASSOCIATES

ARCHITECTURE & ENVIRONMENTAL DESIGN

30 N. PALAFOX  
PENSACOLA, FL  
32502  
(850)432-6011  
FAX 435-9001

SUMMER COTTAGES

LOT NO. 13  
Gulf Shores, Alabama

JOB #: Project Number  
CAD:  
CHECKED: HN  
DATE: 02/28/25

REVISIONS:

SEAL:

SHEET TITLE:  
LOT 13 PLANS

A100

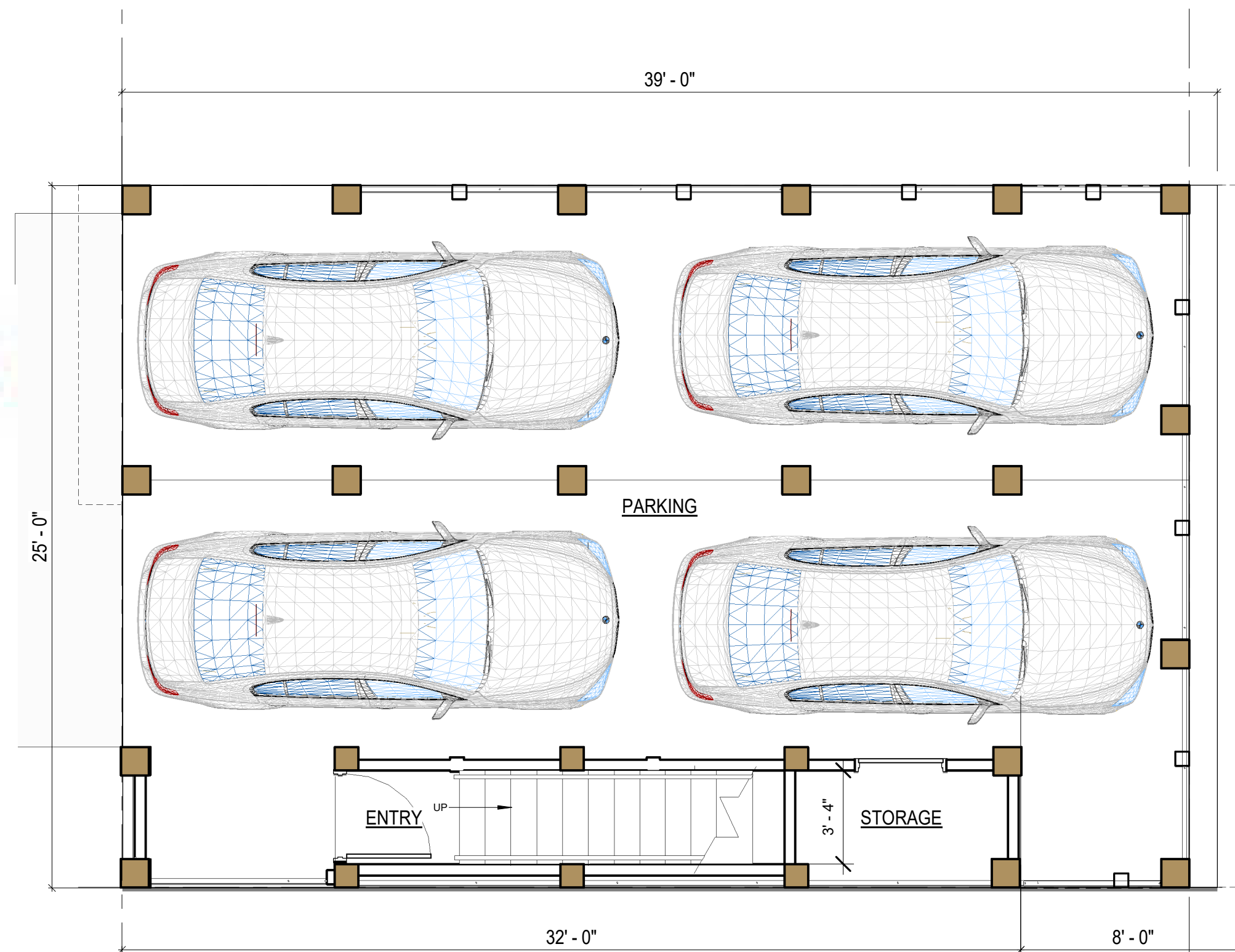

1ST LEVEL FLOOR PLAN - LOT 13



2ND LEVEL FLOOR PLAN - LOT 13

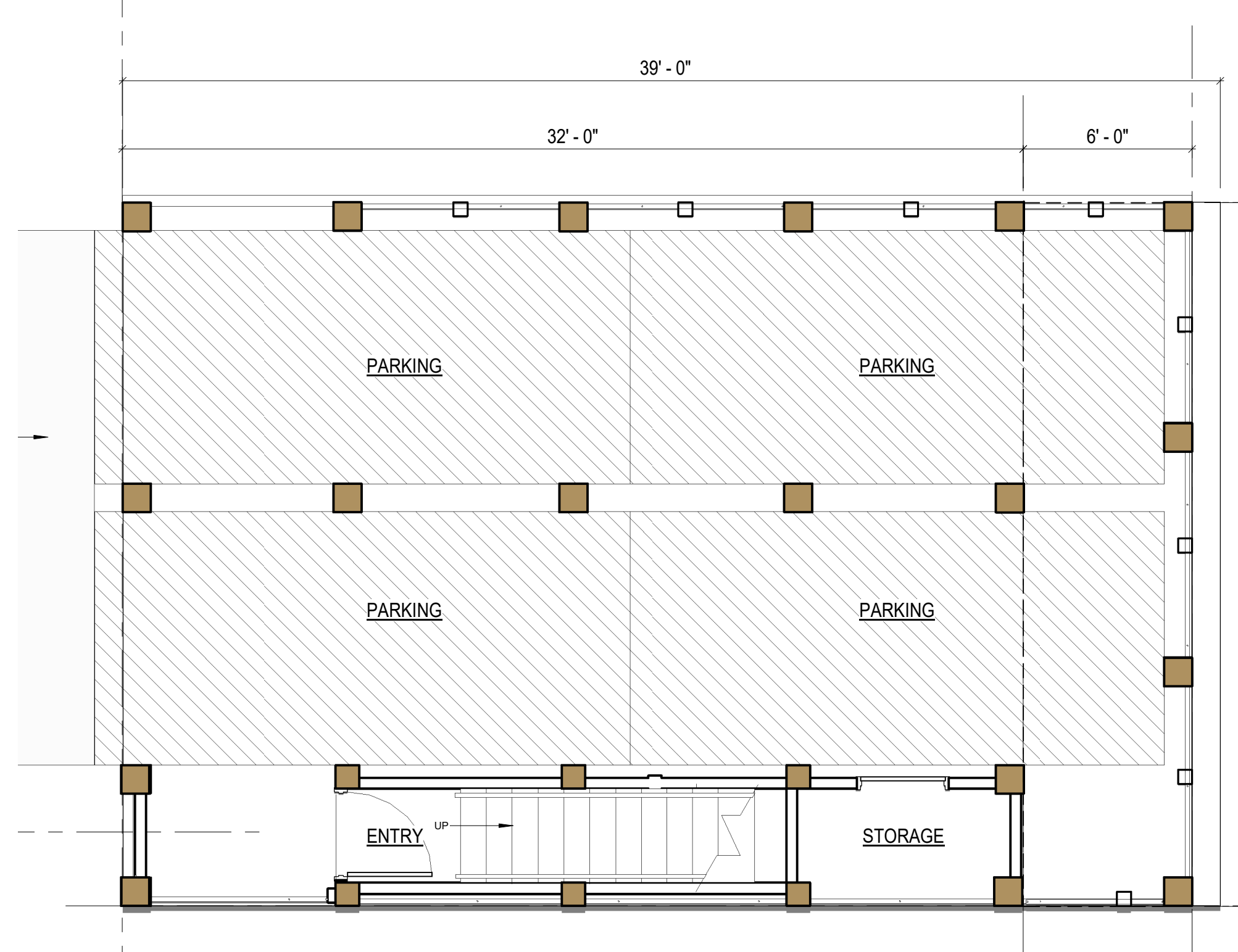

PARKING PLAN - LOT 13



3RD LEVEL FLOOR PLAN - LOT 13

**LOT 13**  
4 BEDROOM/ 3 1/2 BATH  
1765 SF

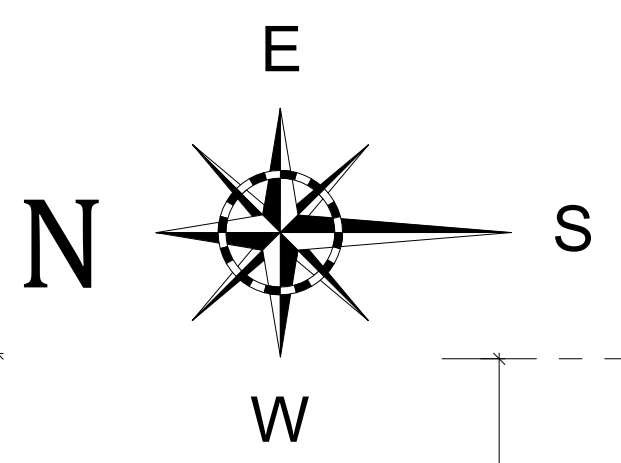

"SUBJECT TO CHANGE"



Paradise  
**REMAX**  
POLICELLI TEAM  
850-426-6239



**Paradise**  
**REMAX**  
**POLICELLI TEAM**  
**850-426-6239**



EAST ELEVATION - LOT 13



SOUTH ELEVATION - LOT 13



NORTH ELEVATION - LOT 13

**LOT 13**

4 BEDROOM/ 4 BATH  
 1765 SF



WEST ELEVATION - LOT 13



HENRY NORRIS  
 &  
 ASSOCIATES

ARCHITECTURE  
 &  
 ENVIRONMENTAL  
 DESIGN

30 N. PALAFOX  
 PENSACOLA, FL  
 32502  
 (850)432-6011  
 FAX 435-9001

SUMMER COTTAGES

Gulf Shores, Alabama

JOB #: Project Number  
 CAD:  
 CHECKED: HN  
 DATE: 02/28/25

REVISIONS:

SEAL:

SHEET TITLE:  
 LOT 13 PRESENTATION  
 ELEVATIONS

**A201**



"SUBJECT TO CHANGE"



Paradise  
**REMAX**  
 POLICELLI TEAM  
 850-426-6239

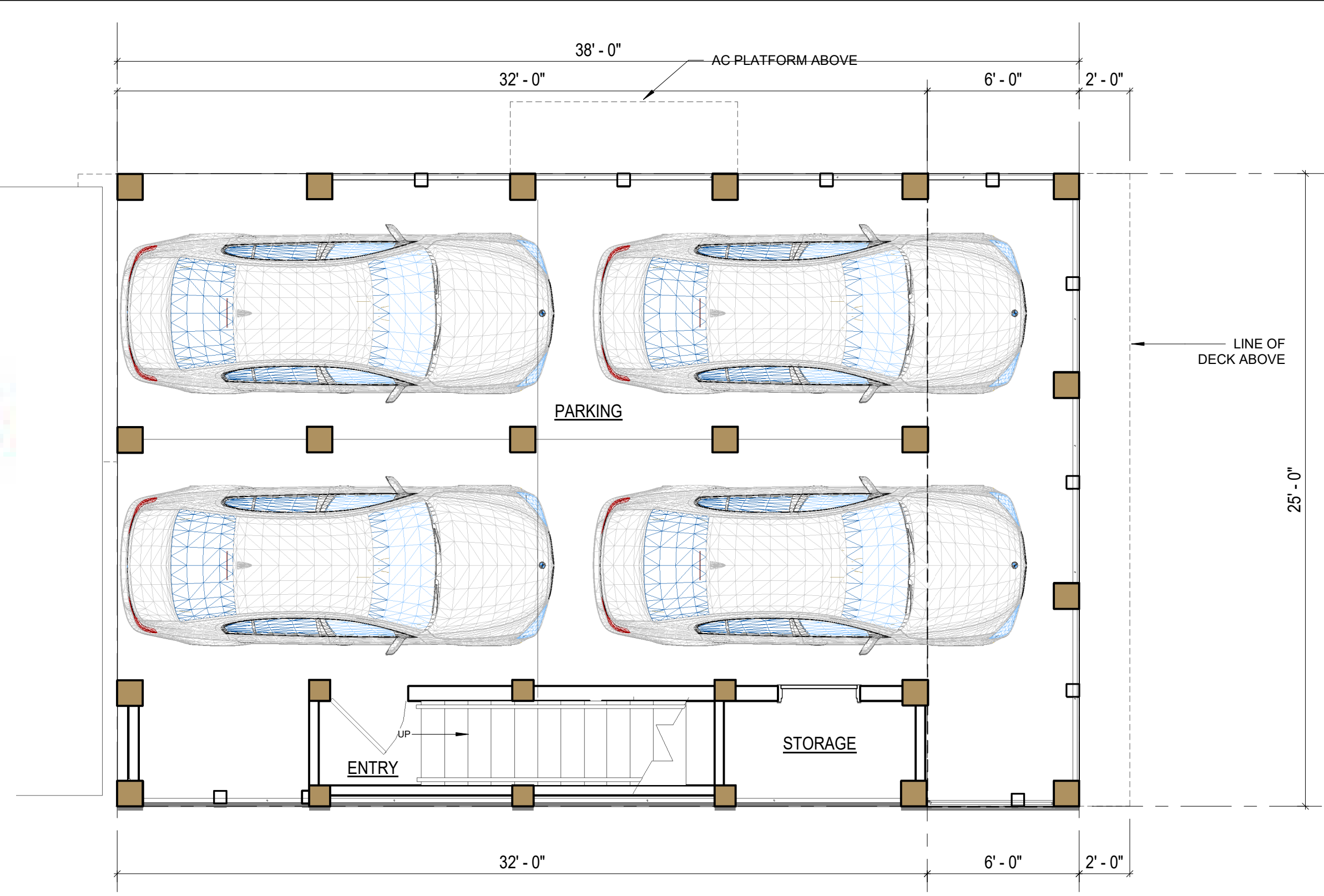

1ST LEVEL FLOOR PLAN - LOT 14

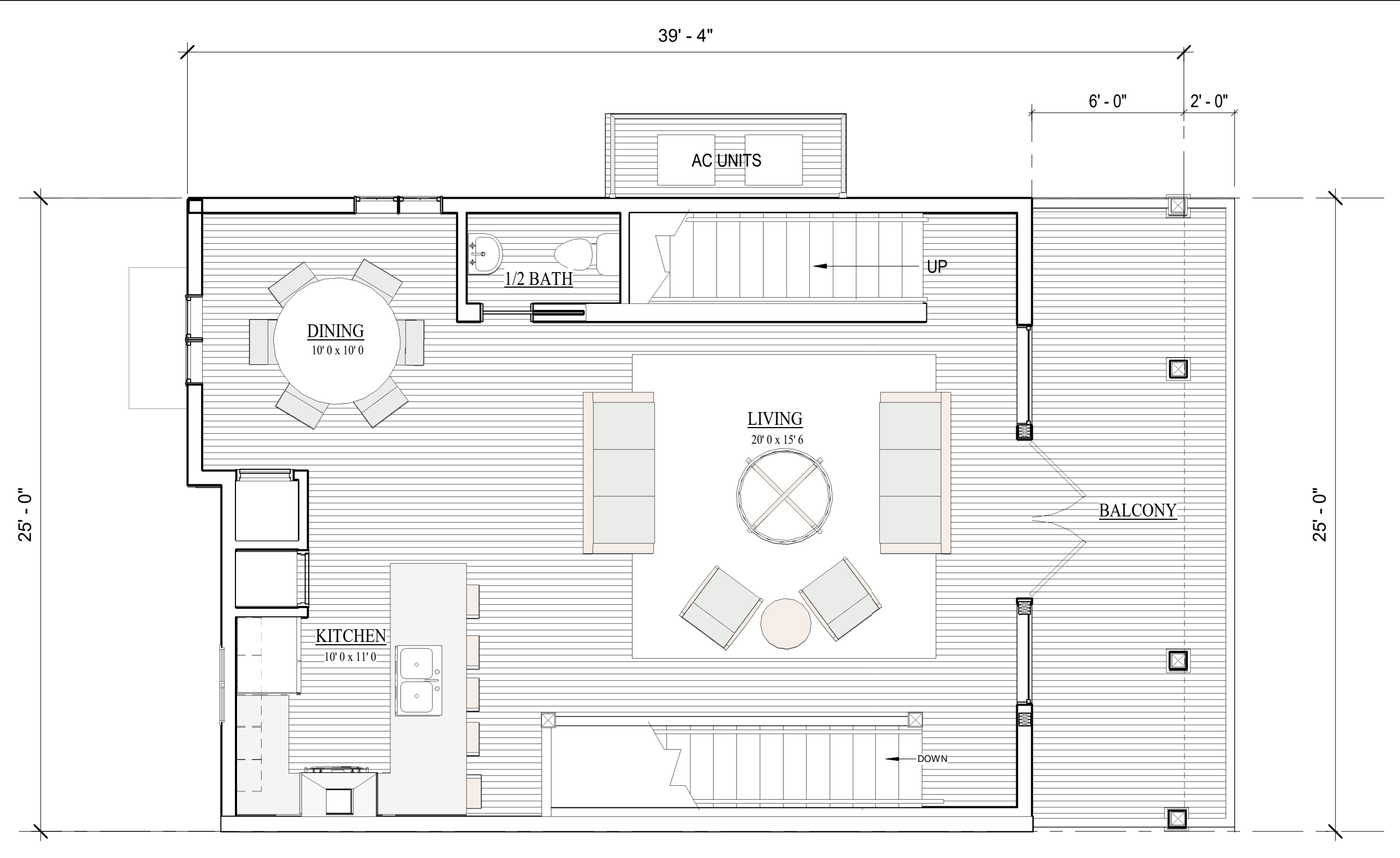

2ND LEVEL FLOOR PLAN - LOT 14

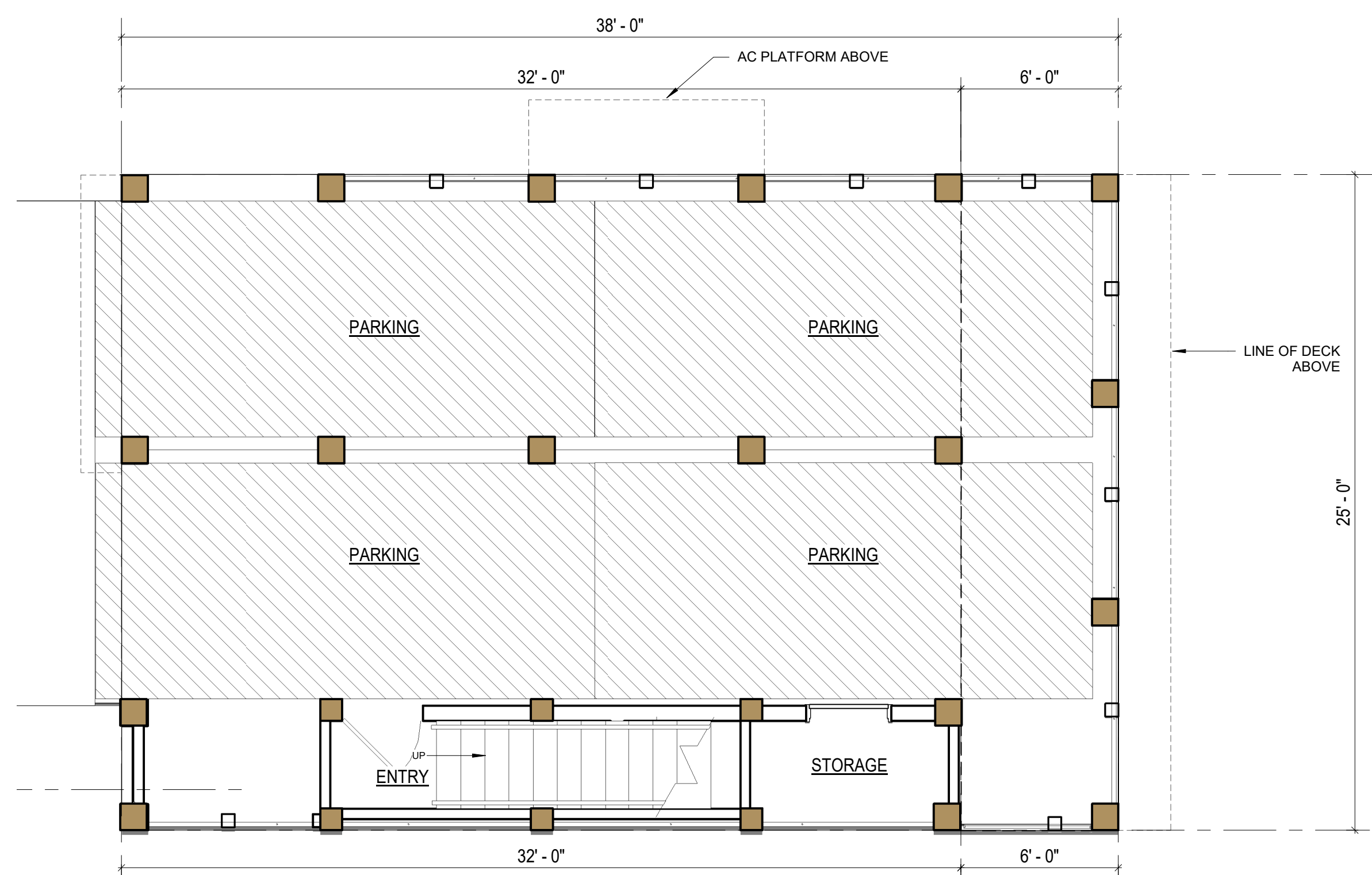

PARKING PLAN - LOT 14

**LOT 14**

4 BEDROOM/ 3 1/2 BATH  
 1765 SF

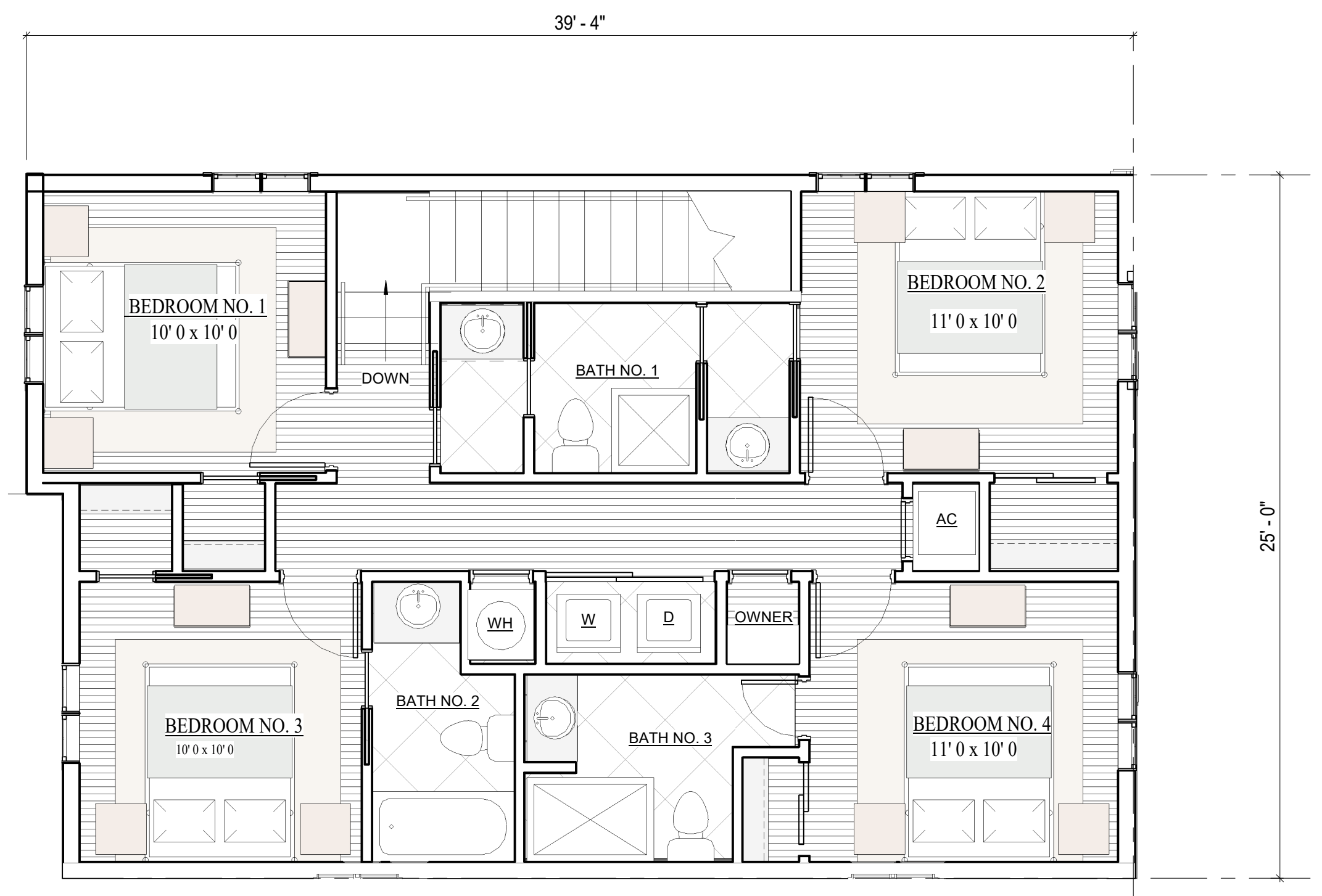
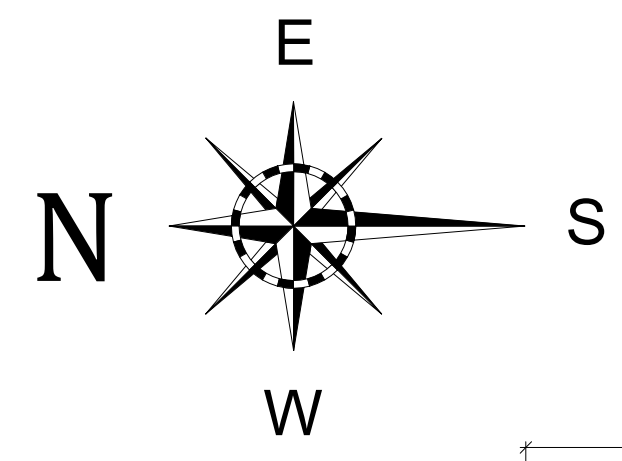

3RD LEVEL FLOOR PLAN - LOT 14

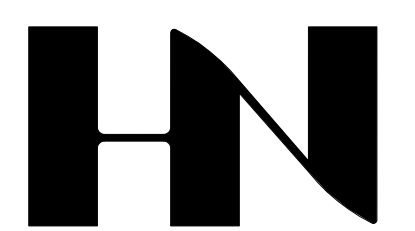

HENRY NORRIS  
 &  
 ASSOCIATES

ARCHITECTURE  
 &  
 ENVIRONMENTAL  
 DESIGN

30 N. PALAFOX  
 PENSACOLA, FL  
 32502  
 (850)432-6011  
 FAX 435-9001

SUMMER COTTAGES  
 LOT 14

Gulf Shores, Alabama

JOB #: Project Number  
 CAD:  
 CHECKED: HN  
 DATE: 02/28/25

REVISIONS:

SEAL:

SHEET TITLE:  
 LOT 14 PLANS

**A100**



"SUBJECT TO CHANGE"



**Paradise**  
**REMAX**  
**POLICELLI TEAM**  
**850-426-6239**

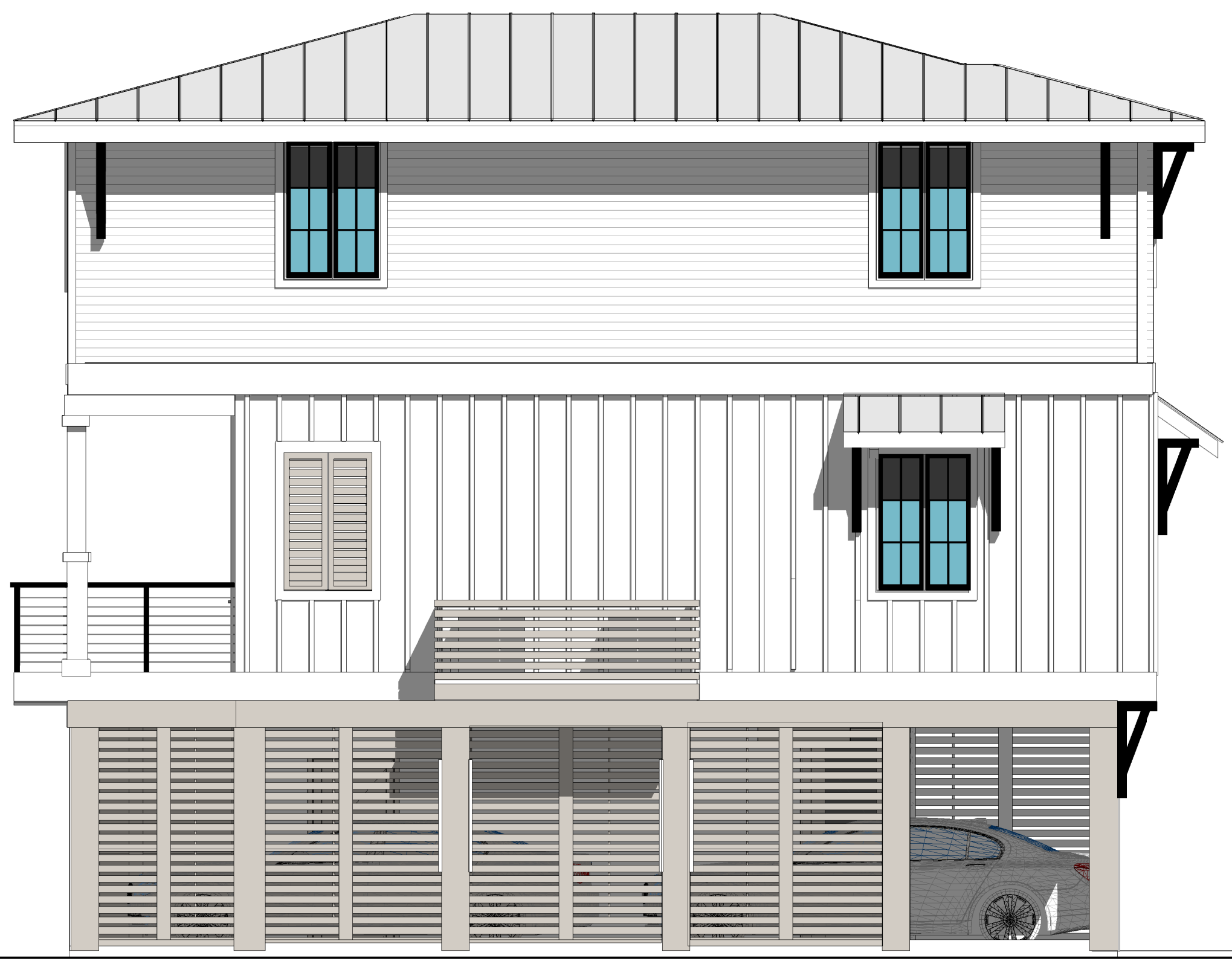

EAST ELEVATION - LOT 14



SOUTH ELEVATION - LOT 14

**LOT 14**

4 BEDROOM/ 3 1/2 BATH  
 1765 SF

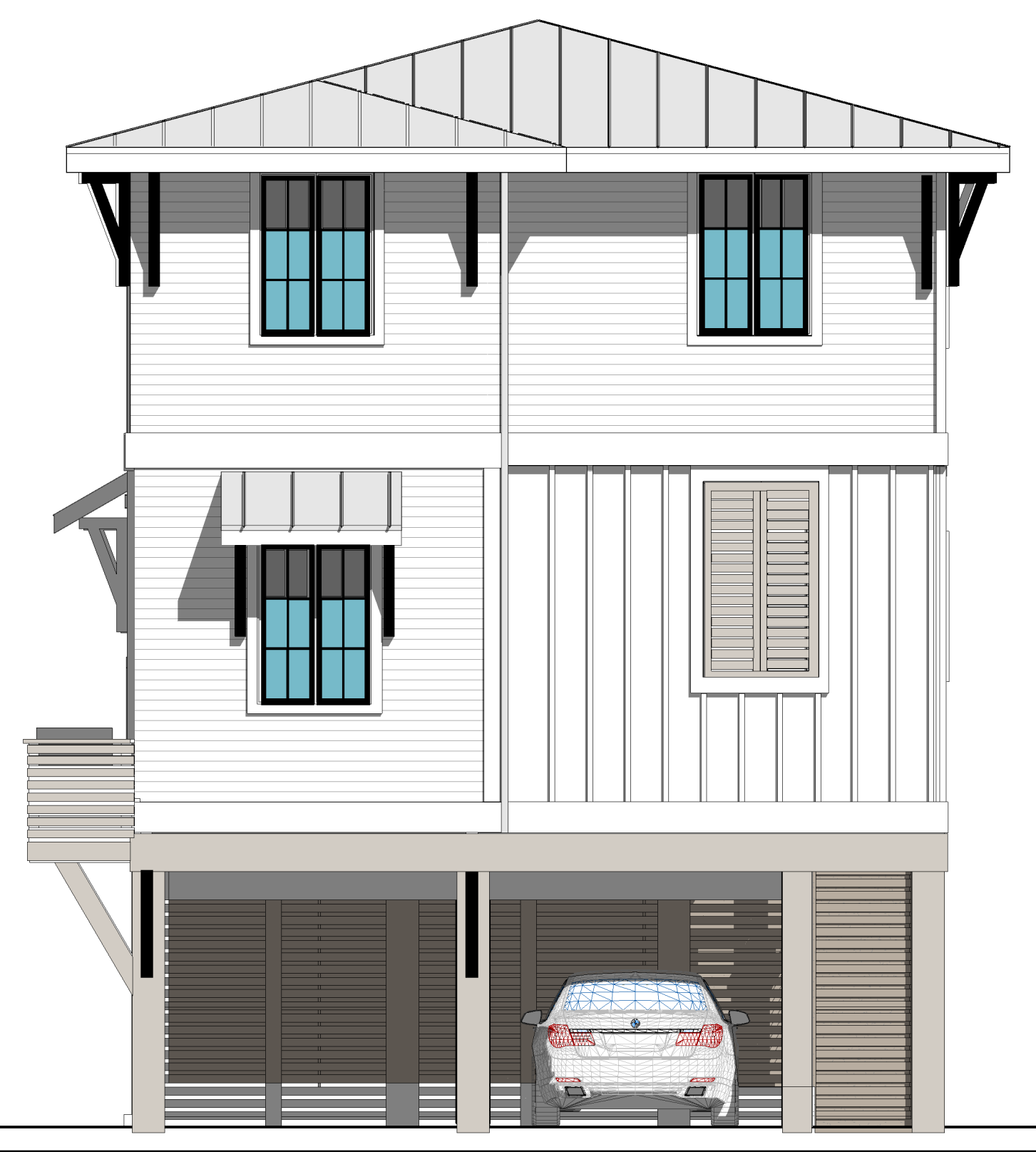

NORTH ELEVATION - LOT 14

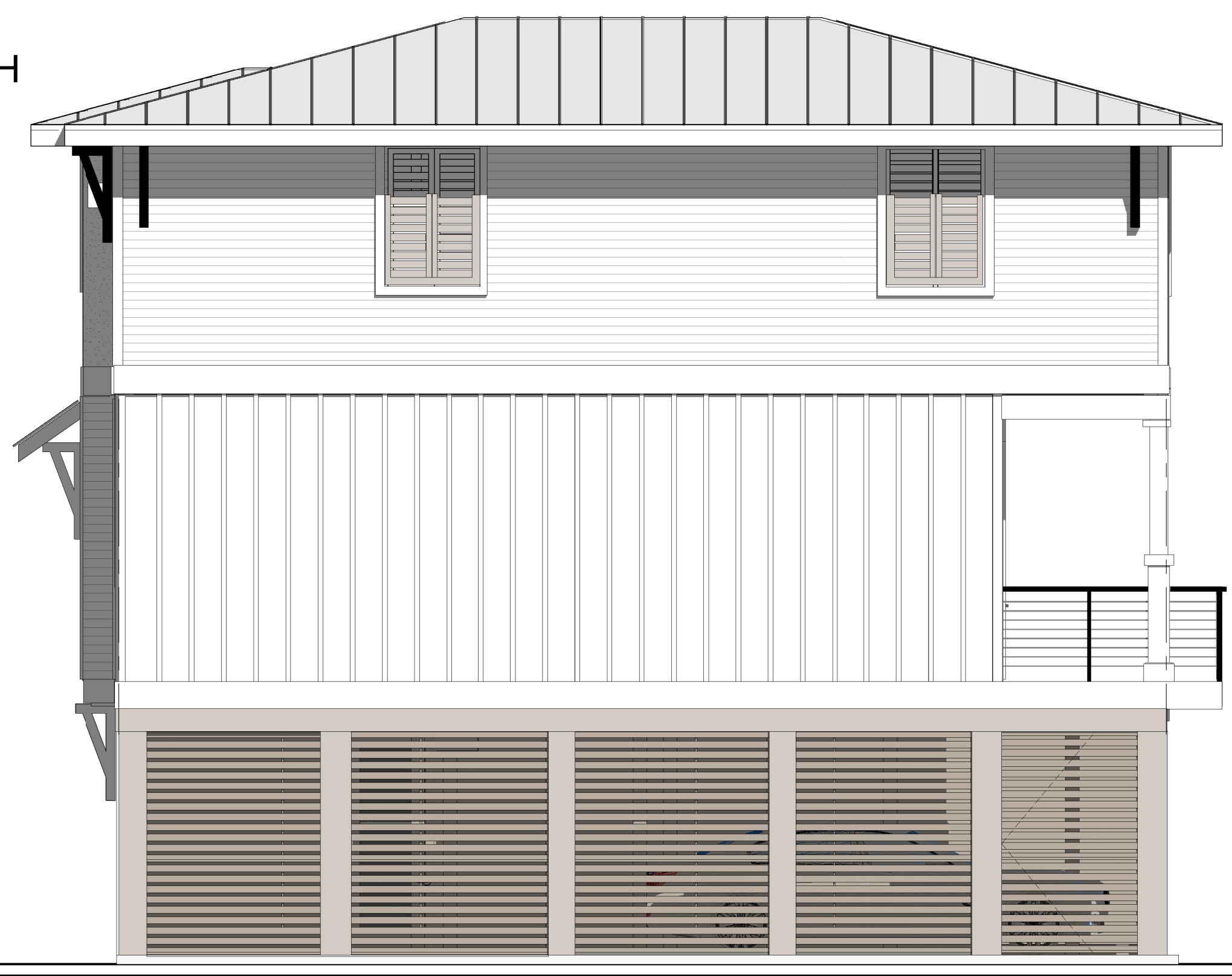

WEST ELEVATION - LOT 14

"SUBJECT TO CHANGE"



HENRY NORRIS  
 &  
 ASSOCIATES

ARCHITECTURE  
 &  
 ENVIRONMENTAL  
 DESIGN

30 N. PALAFOX  
 PENSACOLA, FL  
 32502  
 (850)432-6011  
 FAX 435-9001

SUMMER COTTAGES  
LOT 14

Gulf Shores, Alabama

JOB #: Project Number  
 CAD:  
 CHECKED: HN  
 DATE: 02/28/25

REVISIONS:

SEAL:

SHEET TITLE:  
 LOT 14 ELEVATIONS

**A214**



Paradise

REMAX

850-426-6239  
POLICELLI TEAM

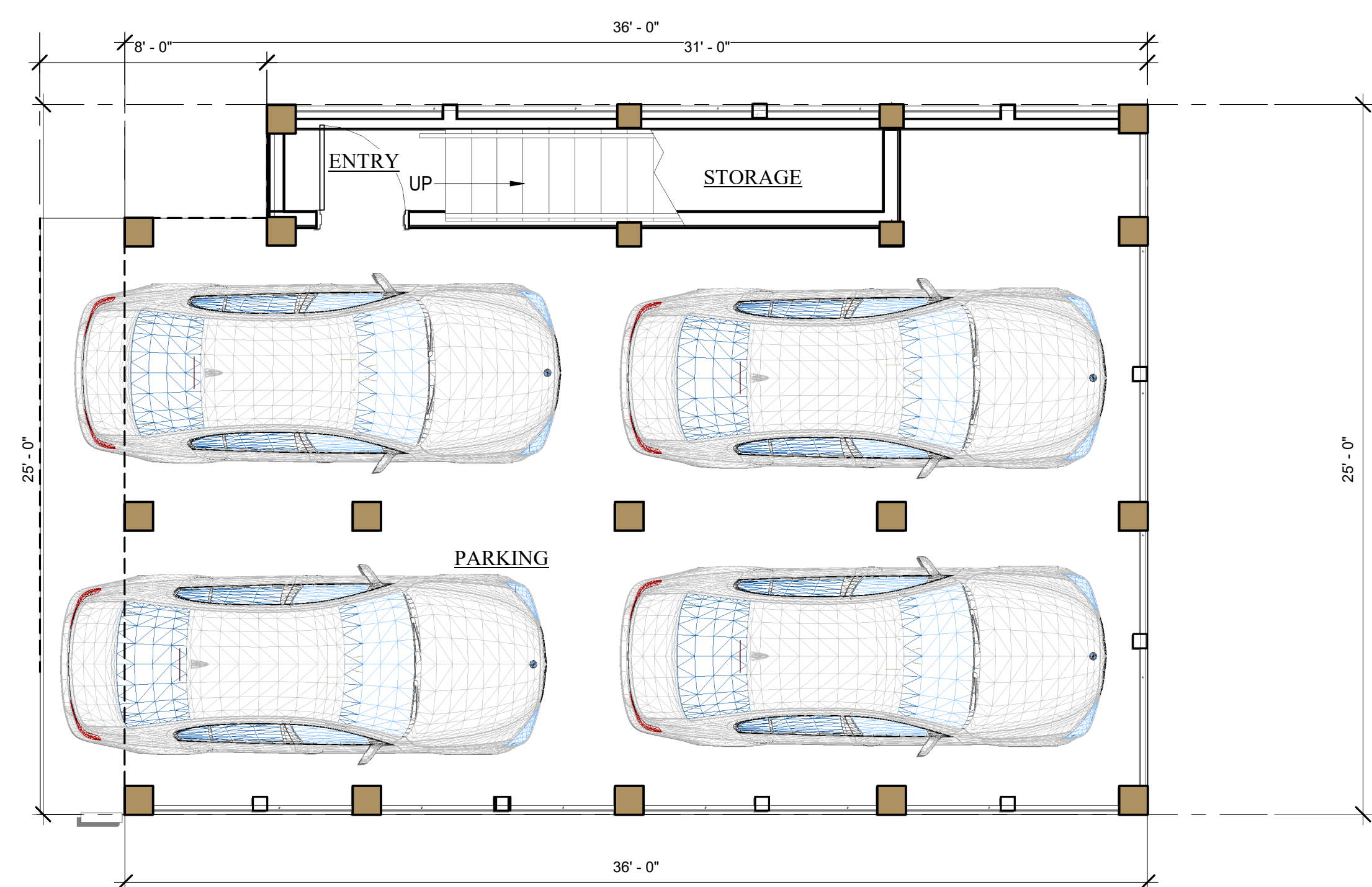

FIRST LEVEL FLOOR PLAN  
LOTS 15, 16, & 19

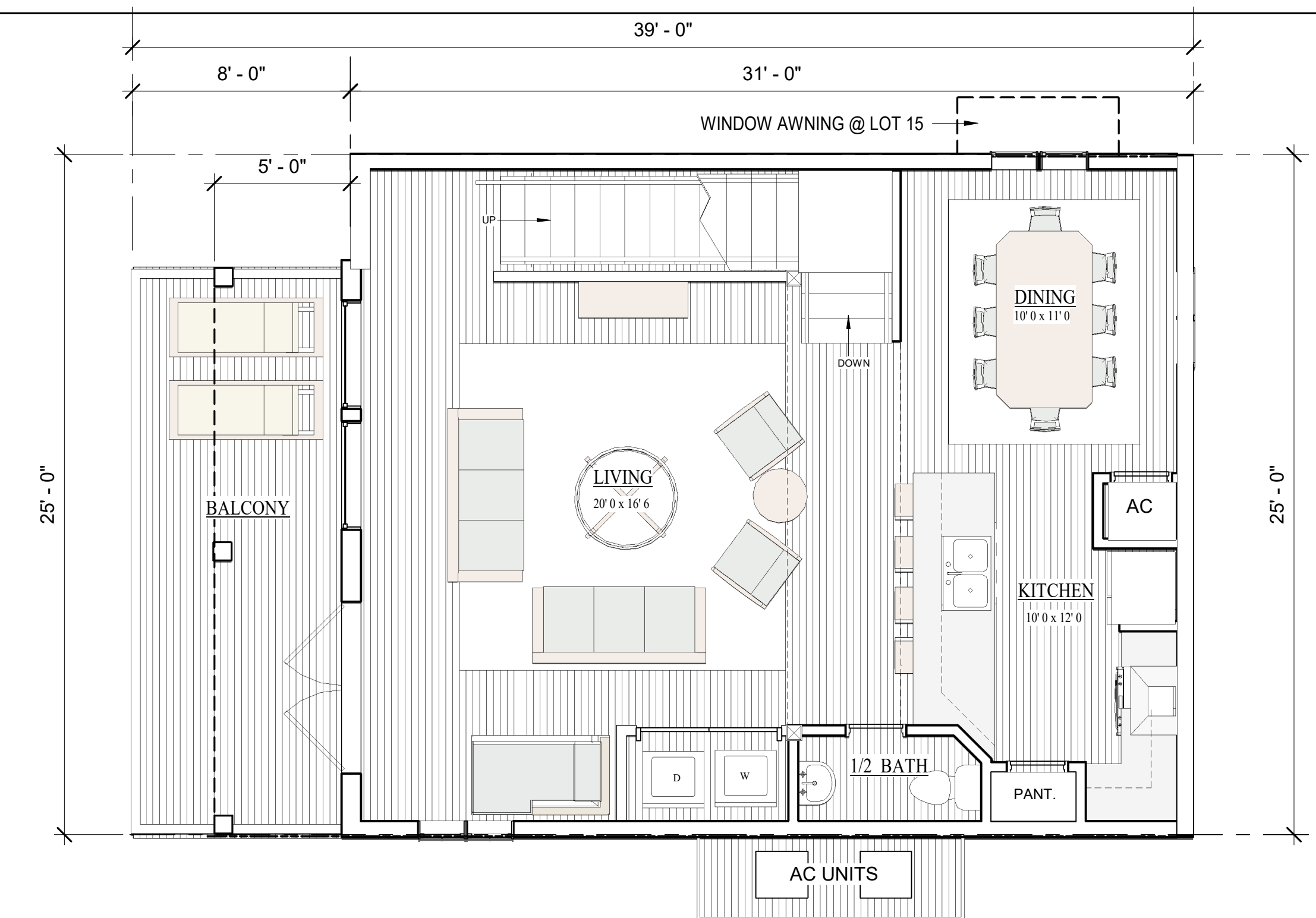
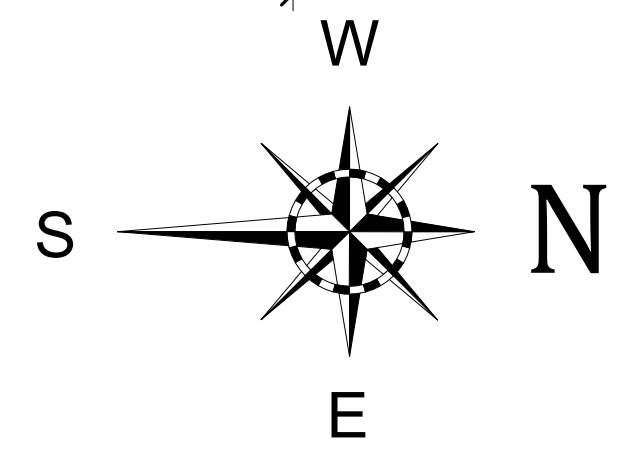

2ND LEVEL FLOOR PLAN  
LOTS 15, 16, & 19

LOTS 15, 16, & 19

4 BEDROOM/ 3 1/2 BATH  
1710 SF

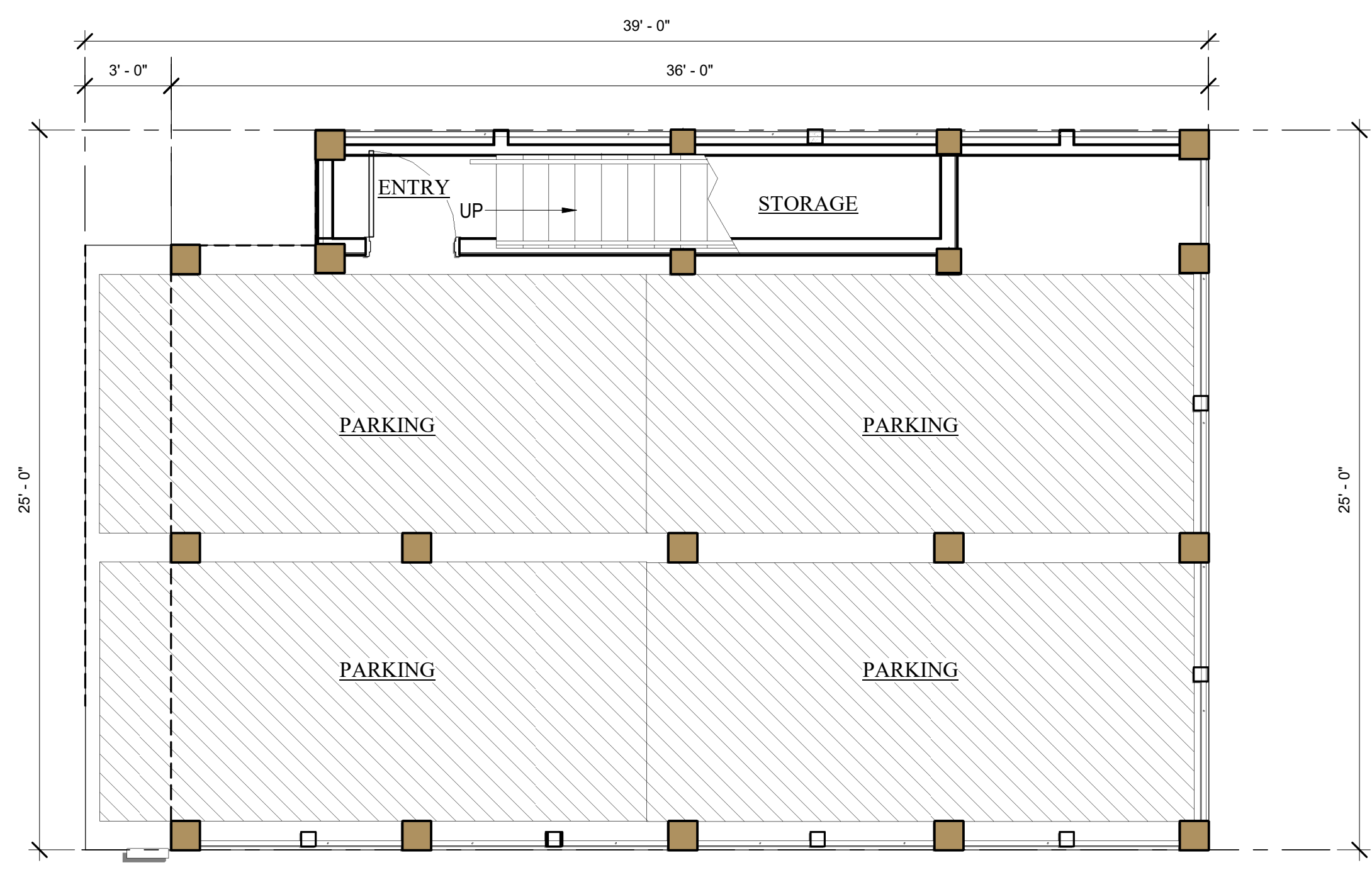

FIRST LEVEL PARKING PLAN  
LOTS 15, 16, & 19

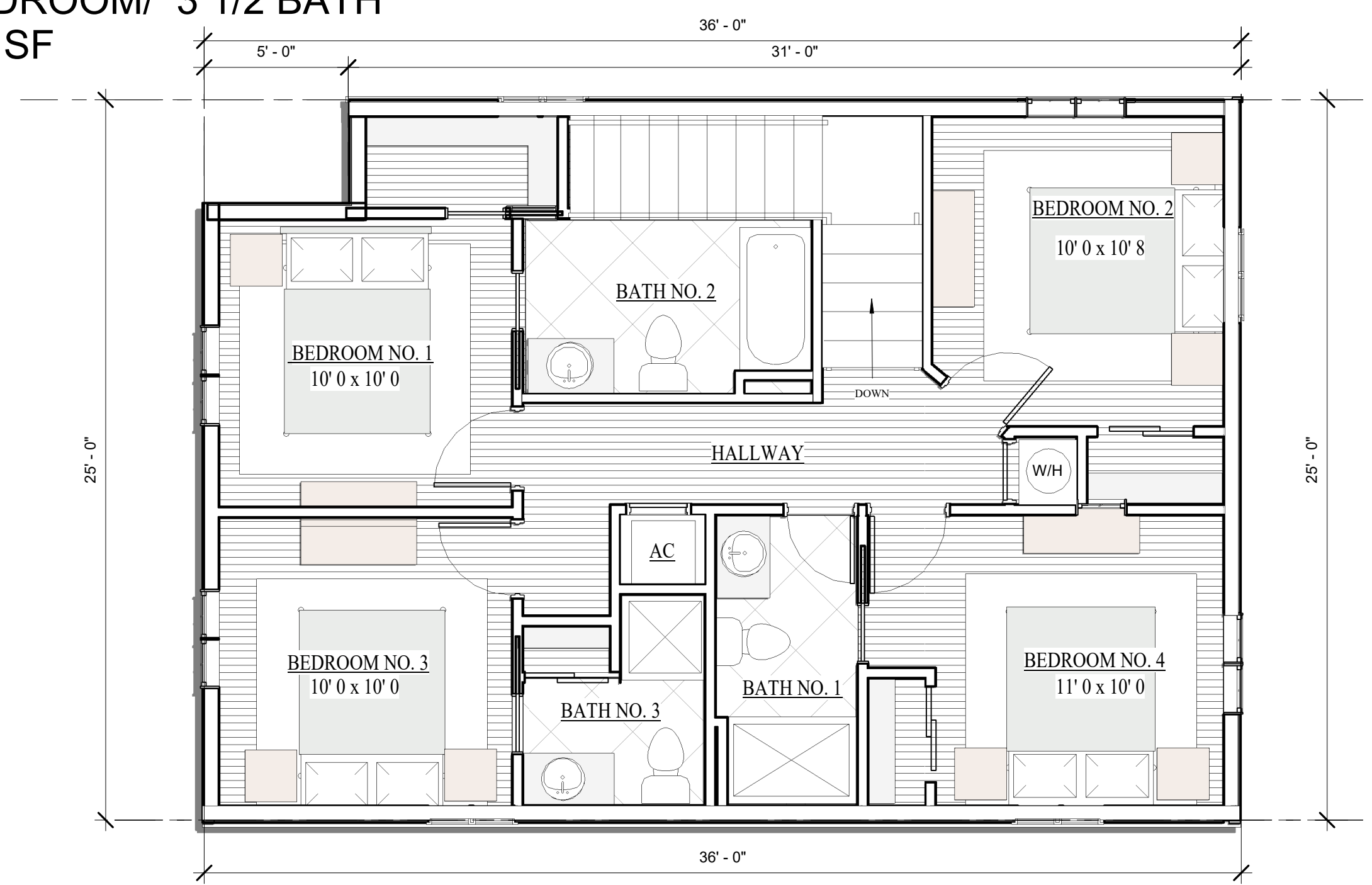

3RD LEVEL FLOOR PLAN - LOT  
LOTS 15, 16, & 19



HENRY NORRIS & ASSOCIATES

ARCHITECTURE & ENVIRONMENTAL DESIGN

30 N. PALAFOX  
PENSACOLA, FL  
32502  
(850)432-6011  
FAX 435-9001

SUMMER COTTAGES

LOTS 15, 16, & 19  
Gulf Shores, Alabama

JOB #: Project Number  
CAD:  
CHECKED: HN  
DATE: 02/28/25

REVISIONS:

SEAL:

SHEET TITLE:  
FLOOR PLANS - LOTS 15,  
16, & 19

A103



"SUBJECT TO CHANGE"



Paradise  
**REMAX**  
 POLICELLI TEAM  
 850-426-6239

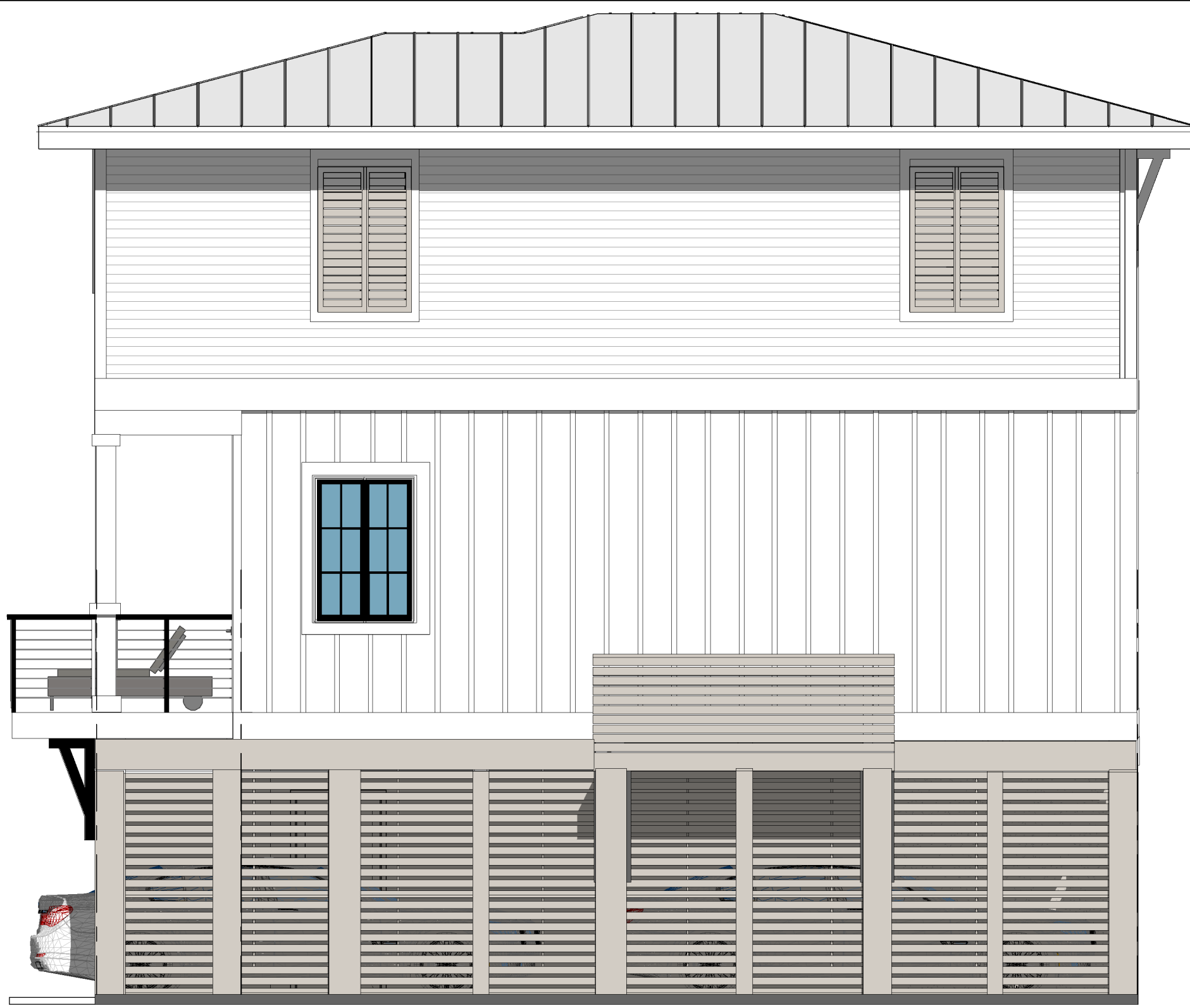

EAST ELEVATION LOTS 15, 16, & 19



SOUTH ELEVATION LOTS: 15, 16, & 19

**LOTS 15, 16, & 19**

4 BEDROOM/ 3 1/2 BATH  
 1710 SF



NORTH ELEVATION LOTS: 15, 16, & 19



WEST ELEVATION LOTS 15, 16, & 19

"SUBJECT TO CHANGE"



HENRY NORRIS  
 &  
 ASSOCIATES

ARCHITECTURE  
 &  
 ENVIRONMENTAL  
 DESIGN

30 N. PALAFOX  
 PENSACOLA, FL  
 32502  
 (850)432-6011  
 FAX 435-9001

SUMMER COTTAGES  
**LOTS 15, 16, & 19**  
 Gulf Shores, Alabama

JOB #: Project Number  
 CAD:  
 CHECKED: HN  
 DATE: 02/28/25

REVISIONS:

SEAL:

SHEET TITLE:  
 BLDG. ELEVATIONS -  
 LOTS 15, 16, & 19

**A202**





HENRY NORRIS & ASSOCIATES

ARCHITECTURE & ENVIRONMENTAL DESIGN

30 N. PALAFOX  
PENSACOLA, FL  
32502  
(850)432-6011  
FAX 435-9001

SUMMER COTTAGES

LOTS 17, 18 & 21  
Gulf Shores, Alabama

JOB #: Project Number  
CAD:  
CHECKED: HN  
DATE: 02/28/25

REVISIONS:

SEAL:

SHEET TITLE:  
LOTS 17, 18 & 21 FLOOR  
PLANS

A100

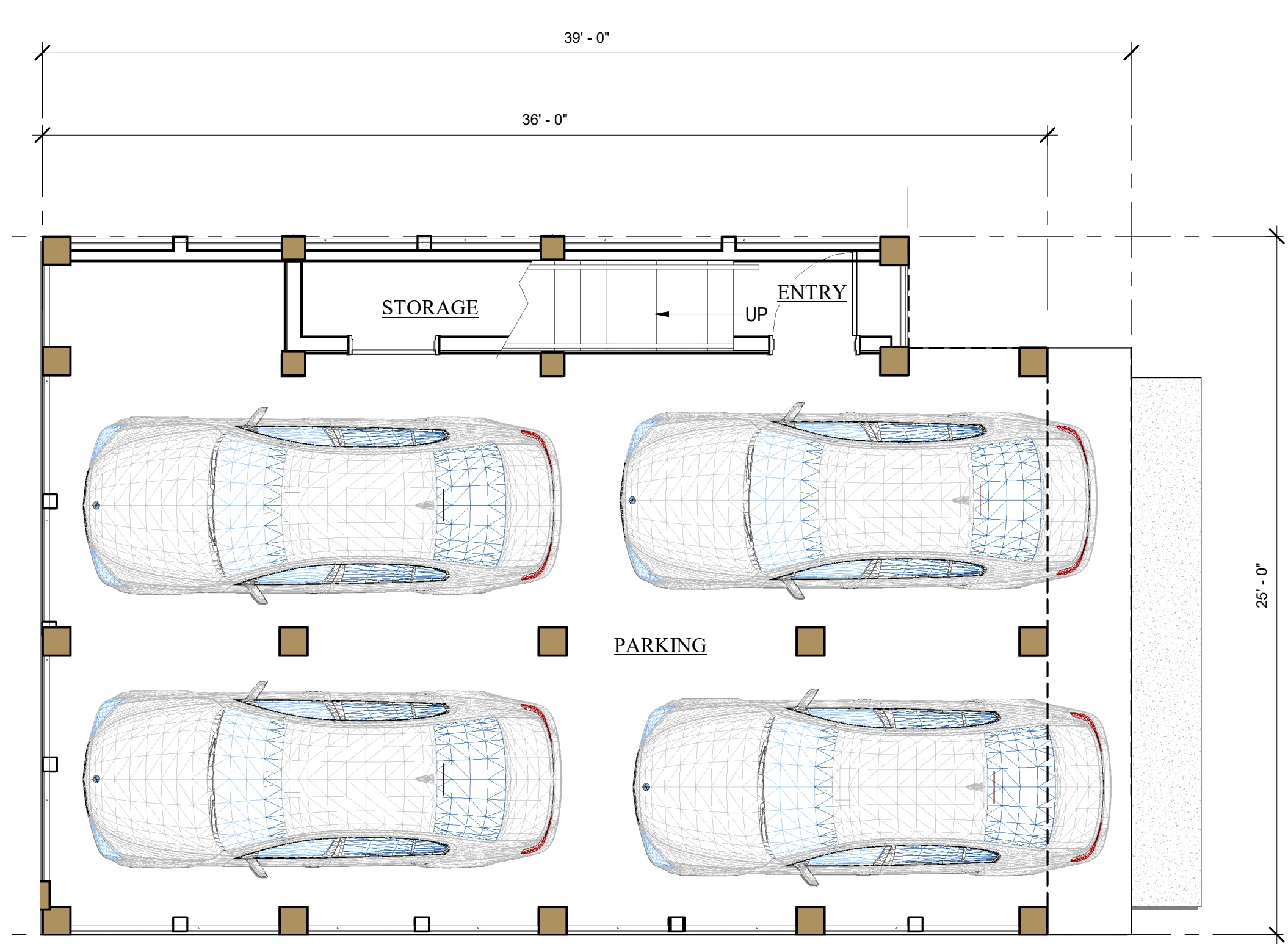

FIRST LEVEL FLOOR PLAN - LOTS 17, 18, & 21

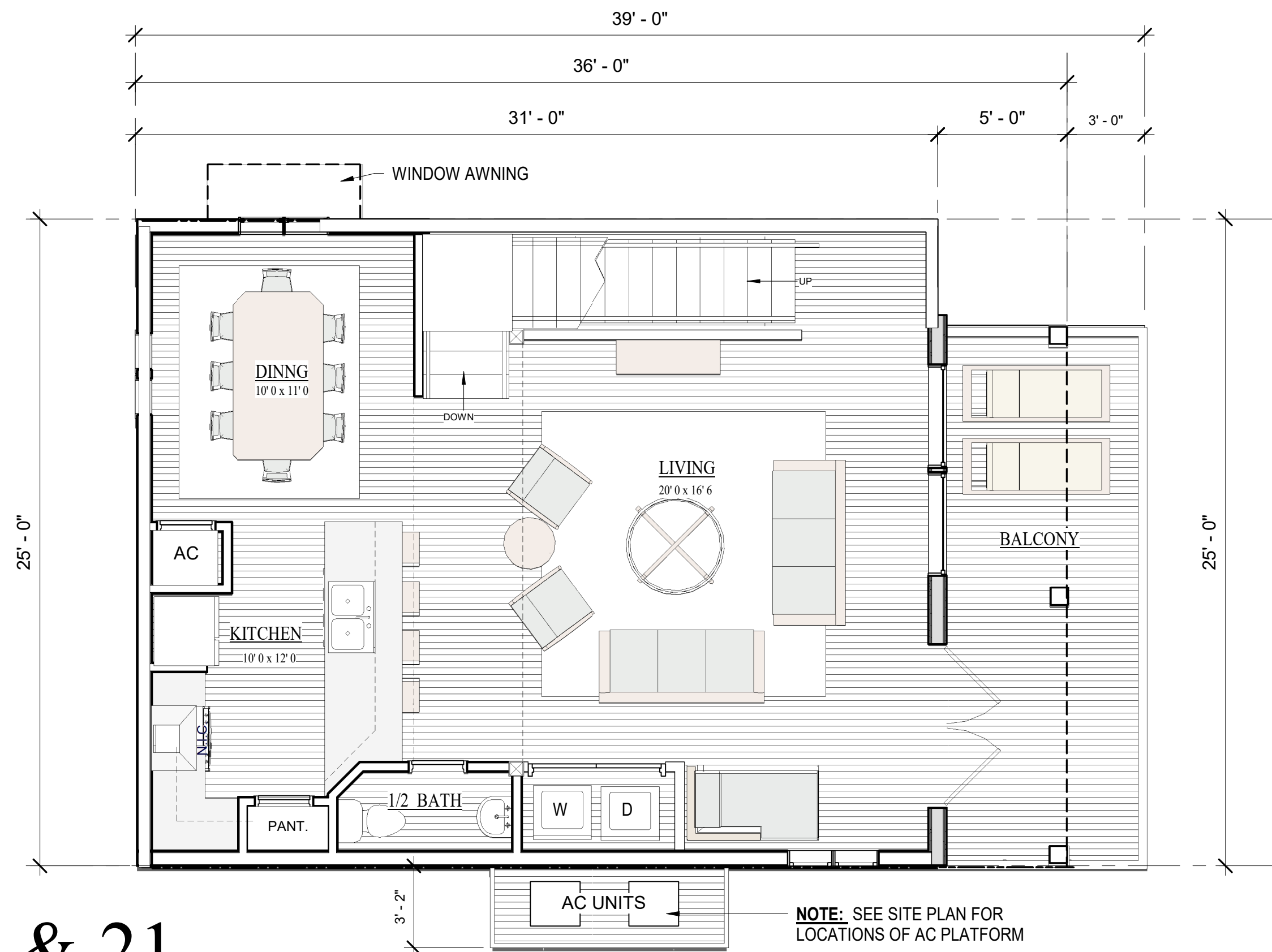

2ND LEVEL FLOOR PLAN - LOTS 17, 18, & 21

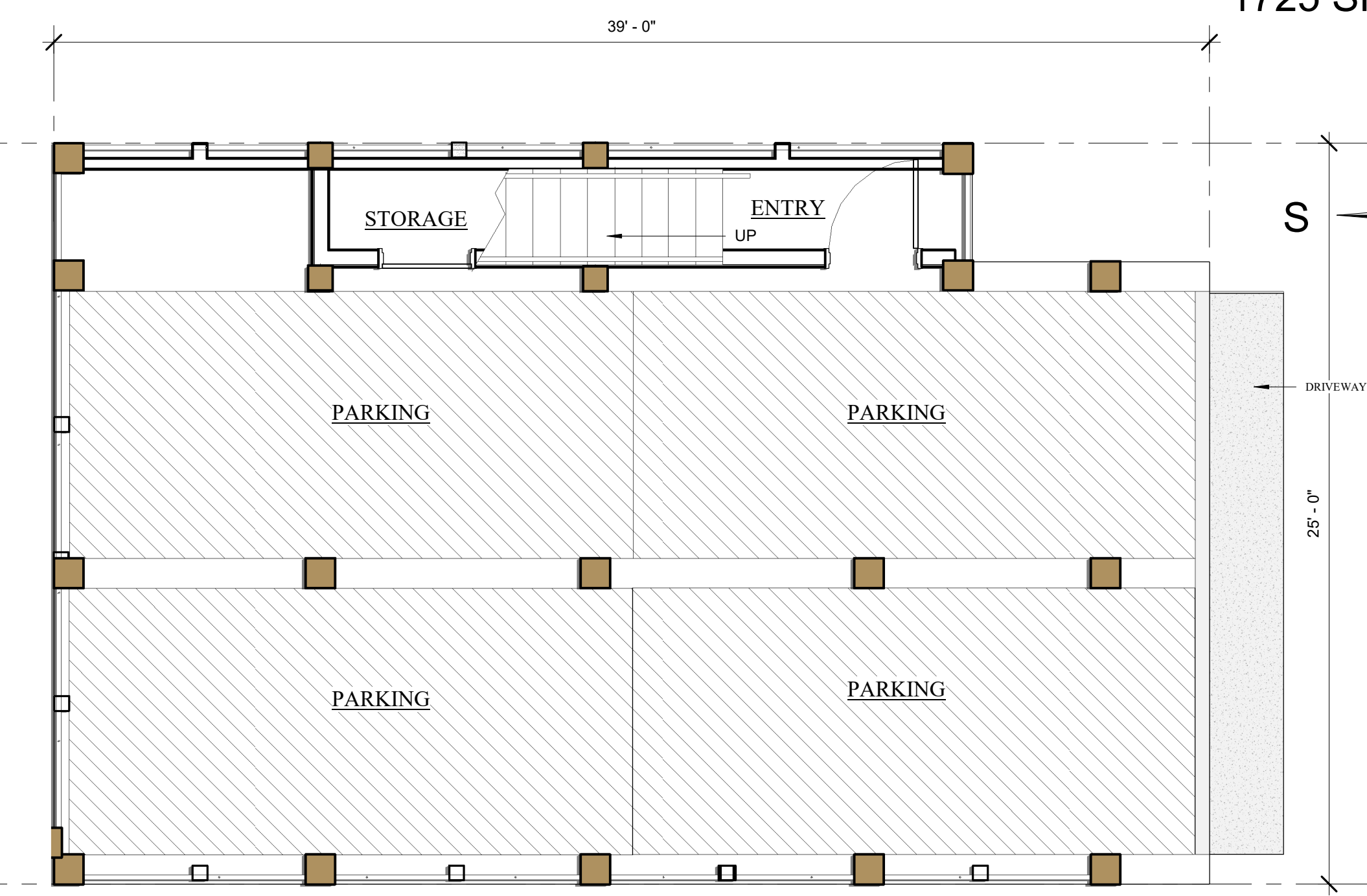

PARKING PLAN - LOTS 17, 18, & 21

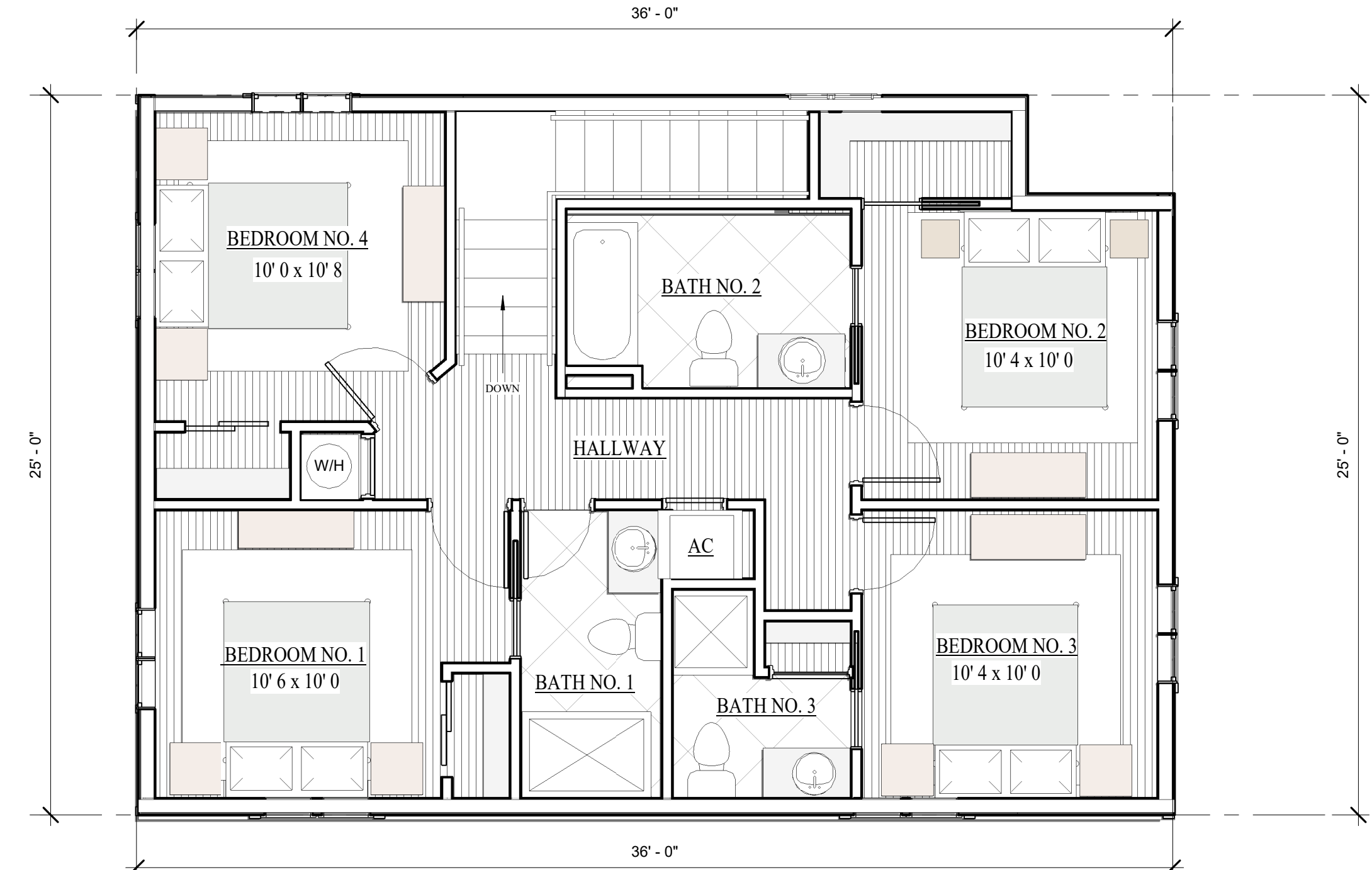
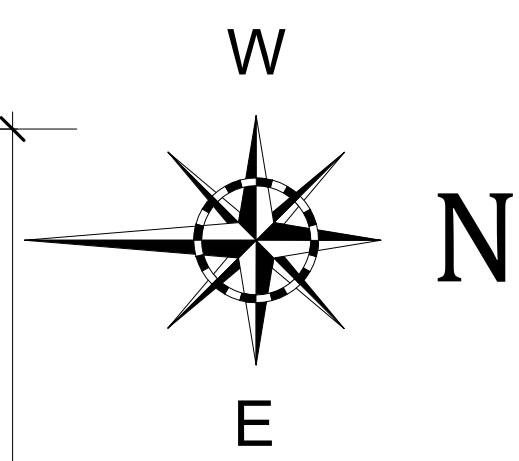

3RD LEVEL FLOOR PLAN - LOTS 17, 18, & 21

LOTS 17, 18 & 21

4 BEDROOM/3 1/2 BATH  
1725 SF

Paradise  
REMAX

850-426-6239  
POLICELLI TEAM



"SUBJECT TO CHANGE"



Paradise  
**REMAX**  
 POLICELLI TEAM  
 850-426-6239



WEST ELEVATION - LOTS 17, 18, & 21



NORTH ELEVATION - LOTS 17, 18, & 21

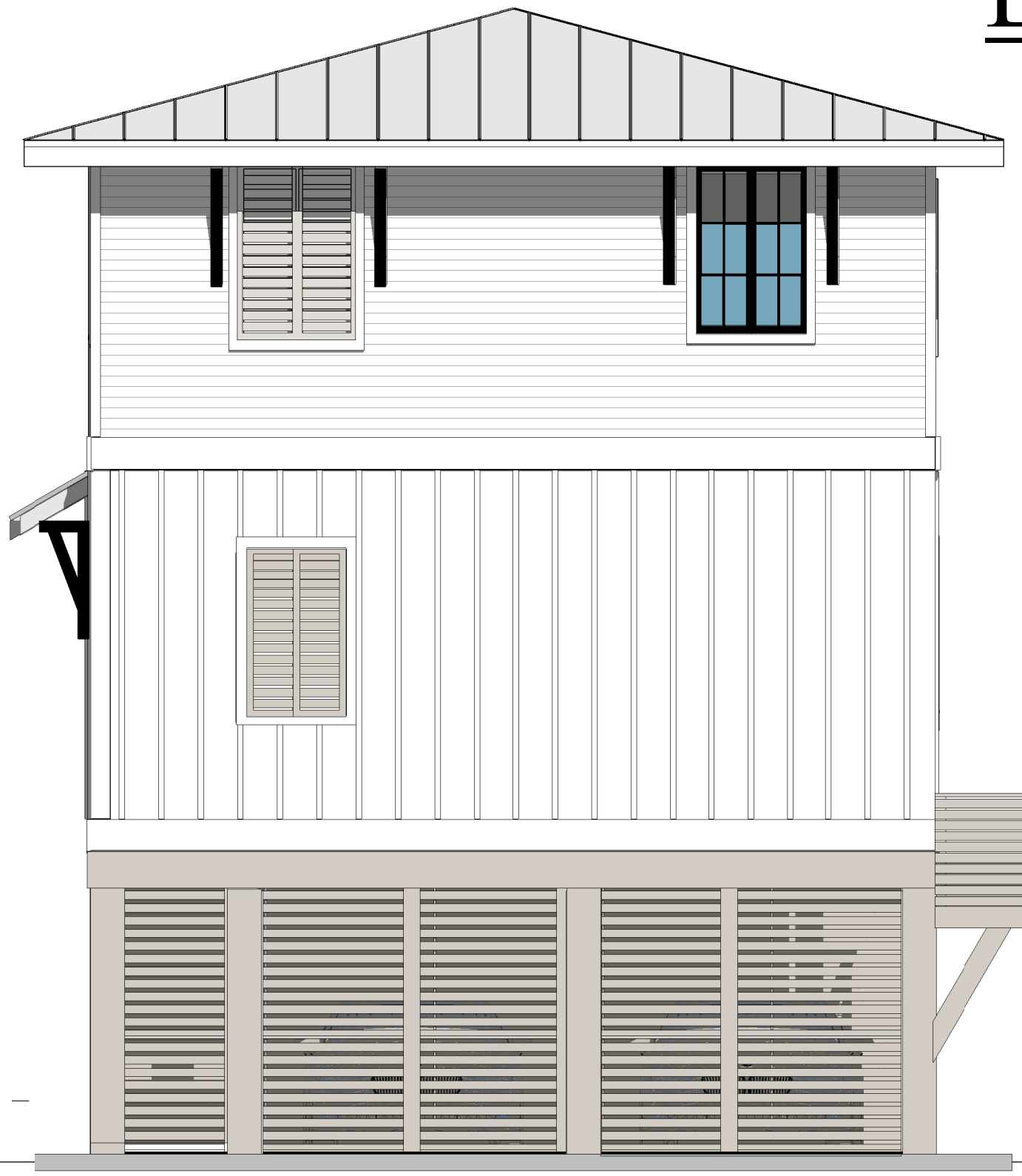

SOUTH SIDE ELEVATION - LOTS 17, 18, & 21



EAST ELEVATION - LOTS 17, 18, & 21

**LOTS 17, 18 & 21**

4 BEDROOM/3 1/2 BATH  
 1725 SF

"SUBJECT TO CHANGE"



HENRY NORRIS  
 &  
 ASSOCIATES

ARCHITECTURE  
 &  
 ENVIRONMENTAL  
 DESIGN

30 N. PALAFOX  
 PENSACOLA, FL  
 32502  
 (850)432-6011  
 FAX 435-9001

SUMMER COTTAGES  
**LOTS 17, 18 & 21**  
 Gulf Shores, Alabama

JOB #: Project Number  
 CAD:  
 CHECKED: HN  
 DATE: 02/28/25

REVISIONS:

SEAL:

SHEET TITLE:  
 BLDG. ELEVATIONS

**A200**





HENRY NORRIS & ASSOCIATES

ARCHITECTURE & ENVIRONMENTAL DESIGN

30 N. PALAFOX  
PENSACOLA, FL  
32502  
(850)432-6011  
FAX 435-9001

SUMMER COTTAGES

LOT 20

Gulf Shores, Alabama

JOB #: Project Number  
CAD:  
CHECKED: HN  
DATE: 02/05/25

REVISIONS:

SEAL:

SHEET TITLE:  
LOT 20 FLOOR PLANS

A100

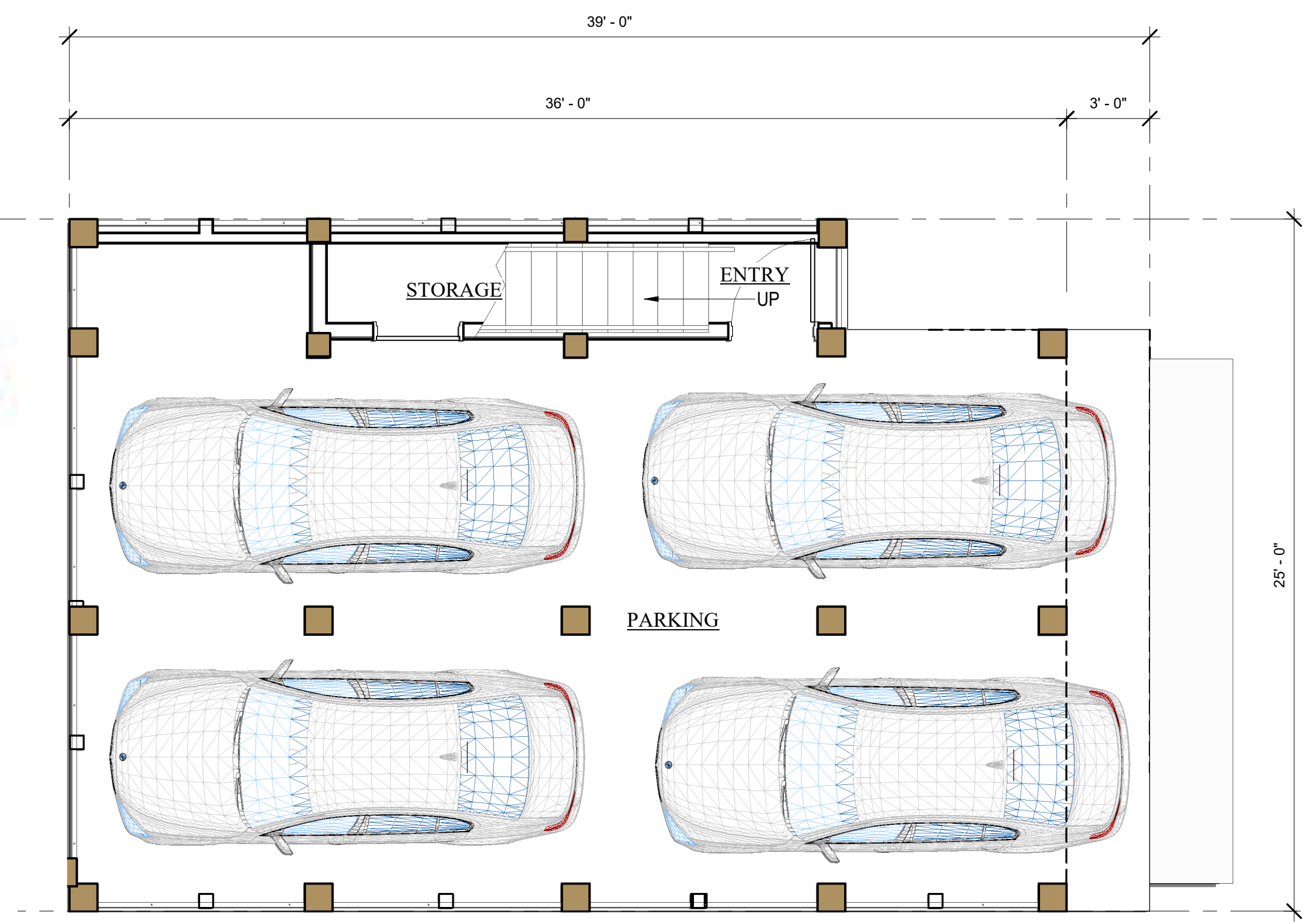

FIRST LEVEL FLOOR PLAN - LOT 20

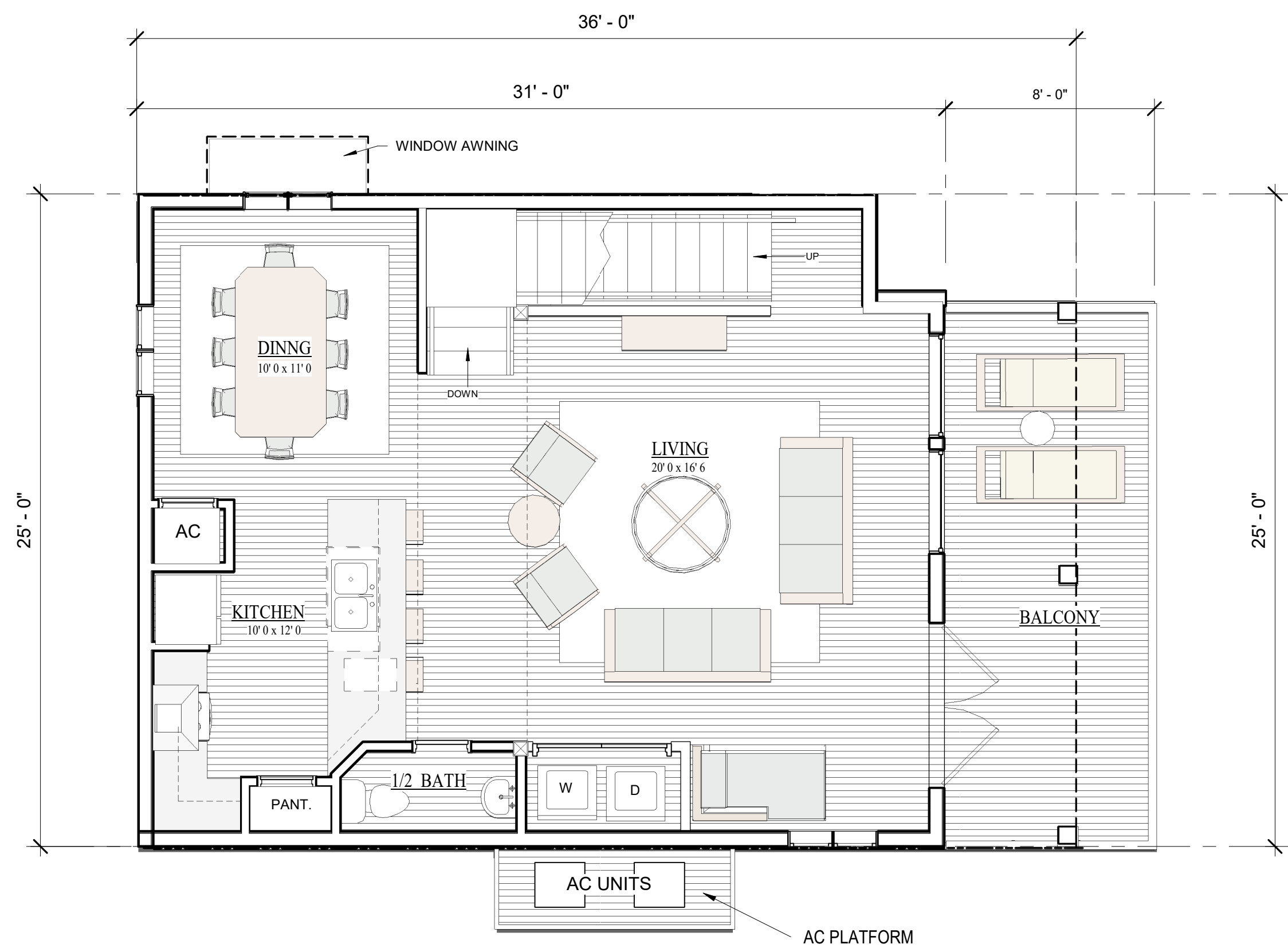

2ND LEVEL FLOOR PLAN - LOT 20

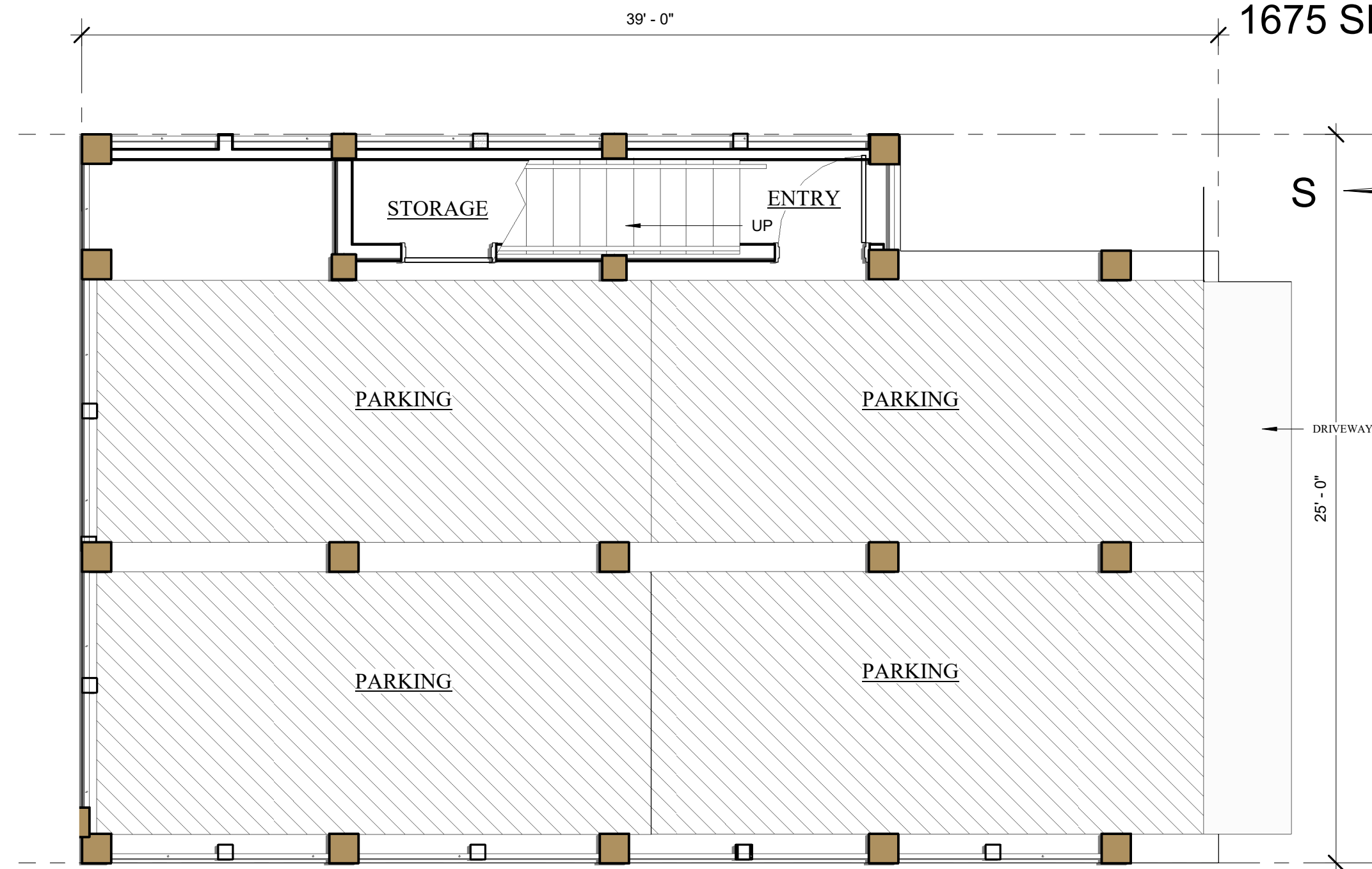

FIRST LEVEL PARKING PLAN - LOT 20

LOT 20

4 BEDROOM/3 1/2 BATH  
1675 SF

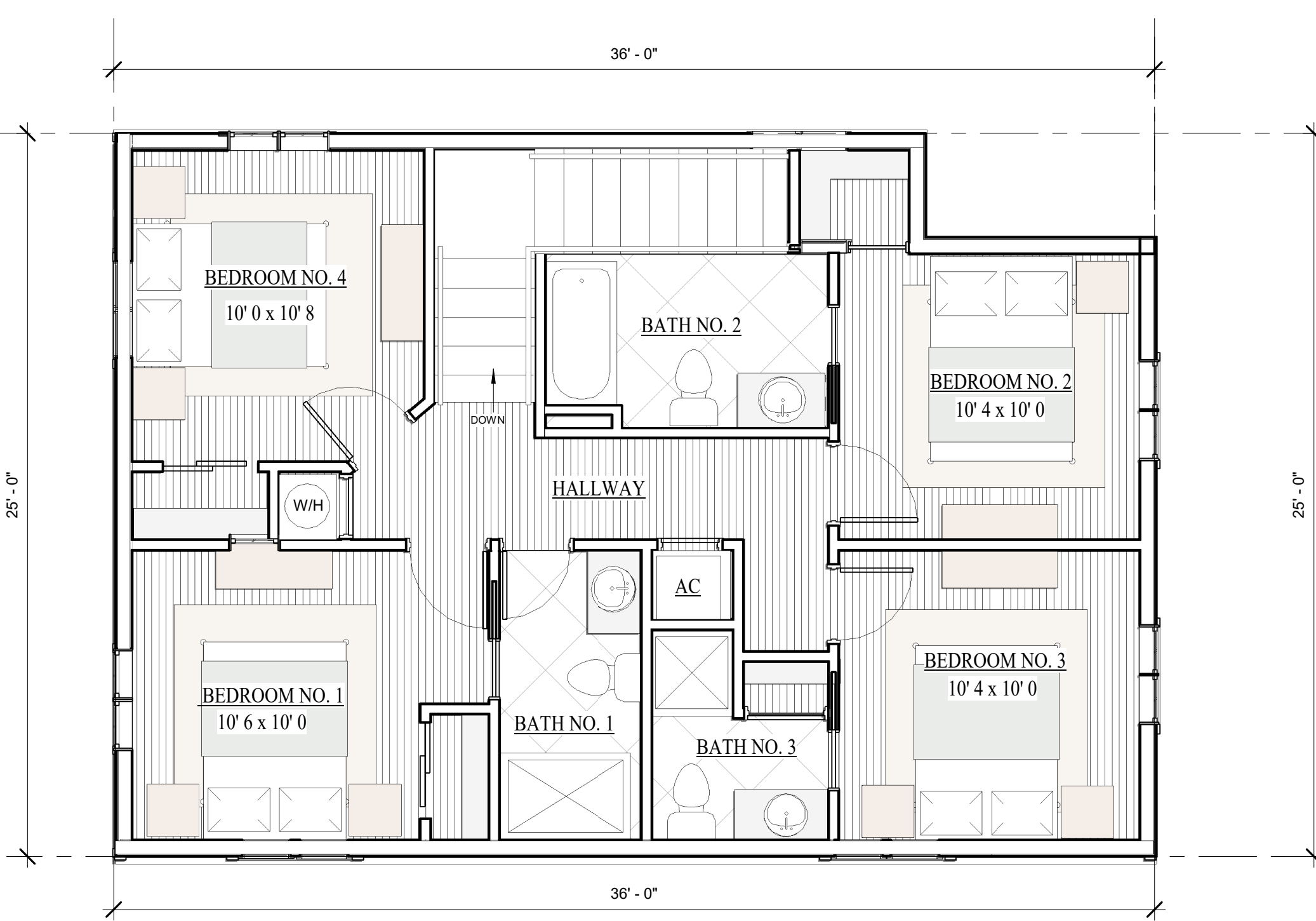
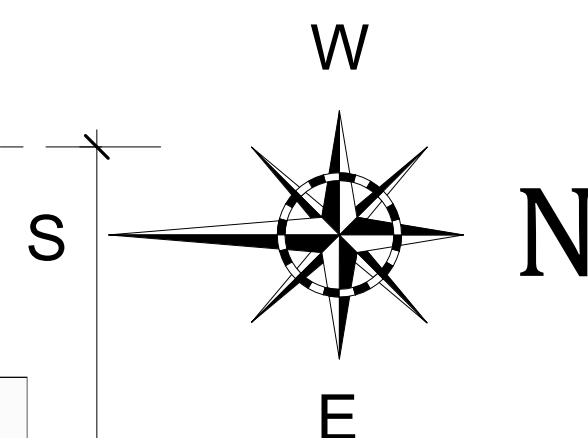

3RD LEVEL FLOOR PLAN - LOT 20



Paradise  
**REMAX**  
POLICELLI TEAM  
850-426-6239



"SUBJECT TO CHANGE"

**Paradise**  
**REMAX**  
**POLICELLI TEAM**  
**850-426-6239**



WEST ELEVATION - LOT 20



NORTH ELEVATION - LOT 20

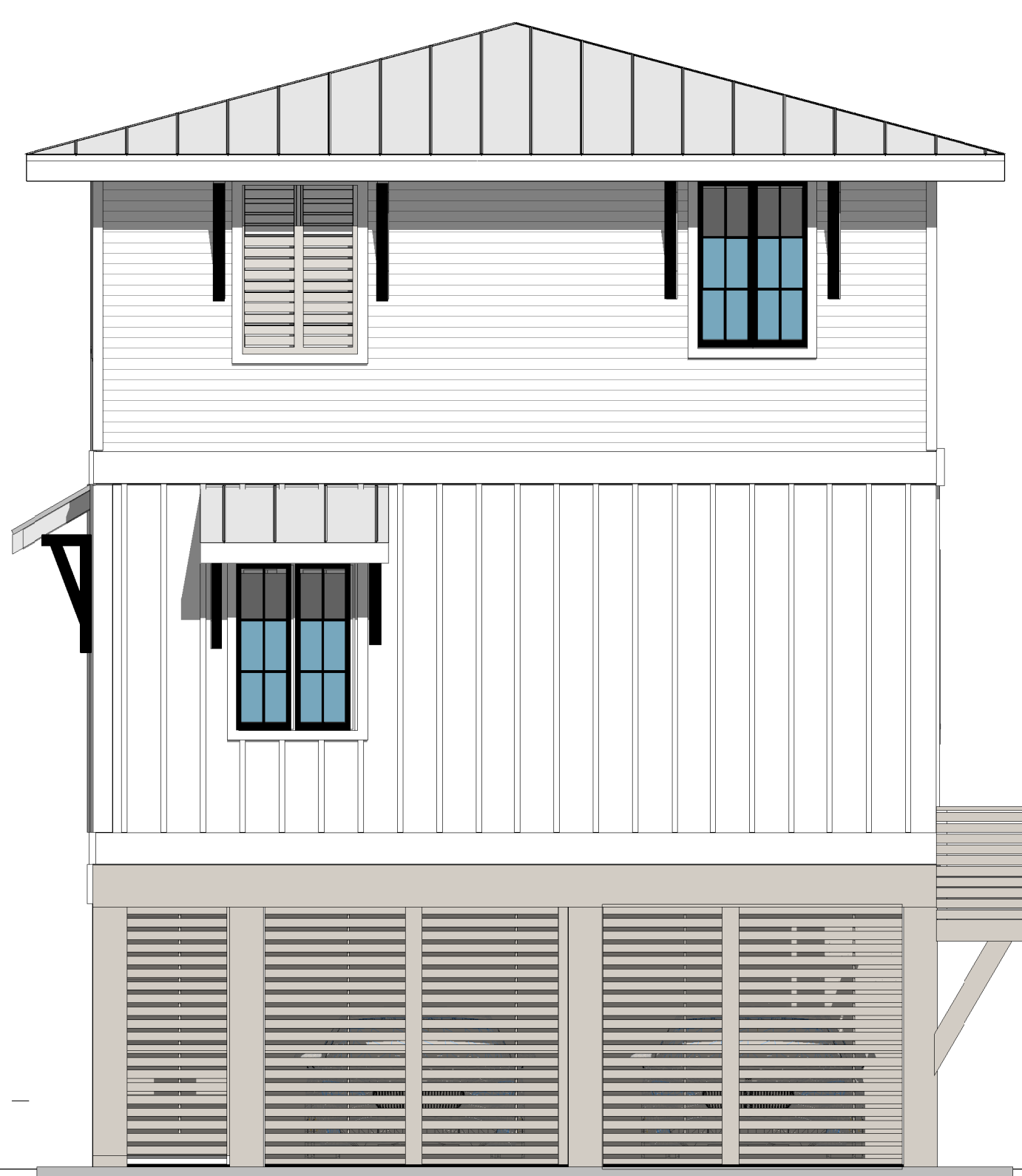

SOUTH ELEVATION - LOT 20



EAST ELEVATION - LOT 20

**LOT 20**  
 4 BEDROOM/3 1/2 BATH  
 1675 SF

"SUBJECT TO CHANGE"



HENRY NORRIS  
 &  
 ASSOCIATES

ARCHITECTURE  
 &  
 ENVIRONMENTAL  
 DESIGN

30 N. PALAFOX  
 PENSACOLA, FL  
 32502  
 (850)432-6011  
 FAX 435-9001

SUMMER COTTAGES  
LOT 20  
 Gulf Shores, Alabama

JOB #: Project Number  
 CAD:  
 CHECKED: HN  
 DATE: 02/05/25

REVISIONS:

SEAL:

SHEET TITLE:  
 LOT 20 BLDG.  
 ELEVATIONS

**A200**